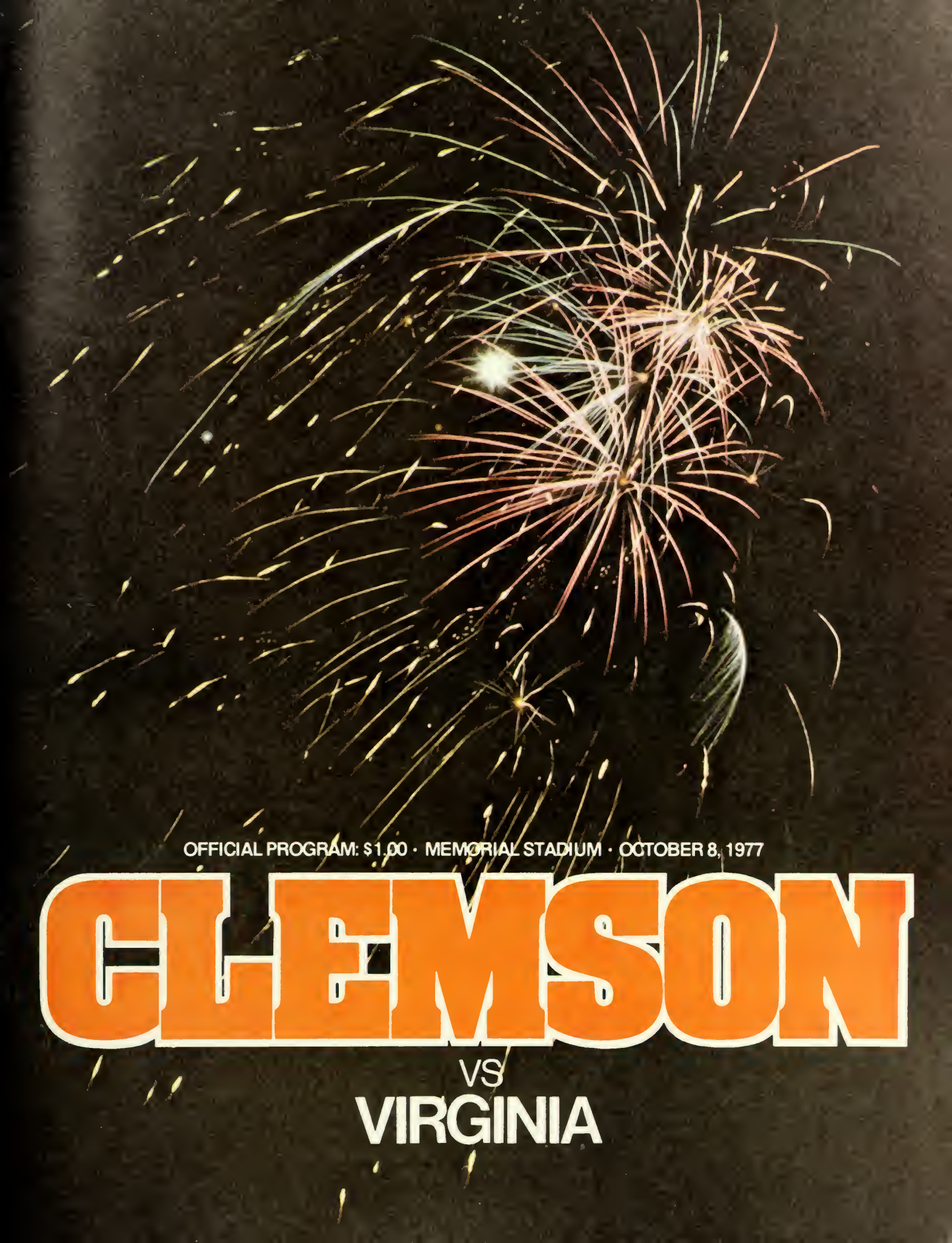

OFFICIAL PROGRAM: $1.00 · MEMORIAL STADIUM · OCTOBER 8, 1977

# CLEMSON

VS

# VIRGINIA

*Eastern's plane allows President Francis Willis (left) to visit three Plant Food Division plants the same day, just as it lets Assistant Vice President Sherry Herren and Executive Vice President Harold Segars maintain contact with distribution activities in both Florida and South Carolina. Above left, a Plant Food plant. Left, Imeson International Industrial Park Cooler Room, Jacksonville. Below, our 350,000 sq.ft. headquarters site at Donaldson Industrial Park, Greenville.*

# Ideally situated to serve you.

If distribution is part of the business you go back to after the game, check with Eastern. We offer you excellent facilities and service in two ideal locations: Greenville, South Carolina, and Jacksonville, Florida.

We're your source for metered-to-any-formula fertilizer, too, from Plant Food Division plants near Greenville-Spartanburg, S. C., and Greensboro and Charlotte, N. C. Plants that are the most modern of their kind this side of the Mississippi.

You can find out more about Eastern by calling us at the number below. Or come see us at Donaldson Industrial Park. You'll find we're an experienced, hard-working team!

**EASTERN DISTRIBUTION, INC.**

TELEPHONE 803/277-2475 • BOX 5702
GREENVILLE, SOUTH CAROLINA 29606

CLEMSON UNIVERSITY

# Official Program

Editor: Jerry Arp Design: Joseph King and Associates Printed By: The R. L. Bryan Co.
Production Assistance: Beulah R. Cheney, Department of Public Relations

For the second consecutive year, Clemson's football programs were judged among the top five in America. The College Sports Information Directors of America appointed a committee of publications experts who rated the Clemson programs among the top four in the country in 1975, and the 1976 programs among the top five.

5

7

31

75

## CONTENTS

Photo Credits: Many thanks to John M. Atkins, Jr., of Charlottesville, Va.; Jim Bradley of Dallas, Tex.; and Charles Haralson, Jim Martin, Hal Smith, Vince Ducker, and Ben Hendricks of Clemson's Communications Center. The cover shot is compliments of TAPS, Clemson's annual student publication, and was taken during Tigerama's fireworks display last fall.

### Today's Features

5 Tiger Band
The Marching Tigers present "Music from the Fifties" and lots of memories.
7 Jimmy Addison Recalls
Clemson's 40-35 comeback win over Virginia in 1966.
31 Congratulations!
Four members of the Clemson Family are honored.
43 Tiger Program Among Nation's Best
45 Tigerama
This all-student variety show has the winning tradition too.
49 Clemson Baseball
The Tigers aim for their third straight World Series trip in 1978.
69 Spotlighting the Seniors
John Goodloe, Steve Godfrey, and Mark Heniford have something in common other than the fact that all are seniors.
70 Tigers in the Pros
Clemson always sends a large number of its athletes to the professional ranks.
75 Cheerleaders — Part of the Action at Clemson
Credit for the magic Clemson spirit goes in large measure to this 15-member cheering squad.

### Players & Coaches

13 Tiger Coaching Staff
17 Head Coach Charley Pell
19 Meet The Tigers
28 Maryland Players
33 Coaches' Family Profiles
36 Tiger Roster
38 Lineups/Numerical Rosters
41 Maryland Roster

### Departments

3 Today's Game
9 Clemson University/President Edwards
11 Administration
13 Athletic Director
47 ACC Viewpoints
50 IPTAY Officers/Representatives
65 Tiger Cheerleaders/Alma Mater
76 Stadium Information

Next Home Game
Oct. 22 vs. N. C. State
Parents' Day
1:00 P.M. EDT

Now Open for Lunch — 11:30-2:00

- ☐ Only U. S. Choice Aged Western Beef
- ☐ Now serving N. Y. Strip as well as our popular Rib-Eye Steaks
- ☐ Entertainment nightly
- ☐ Greenville's largest and most complete salad bars (yes, now there are TWO!)
- ☐ NOW 5 DINING AREAS—
  Private meeting and party rooms available

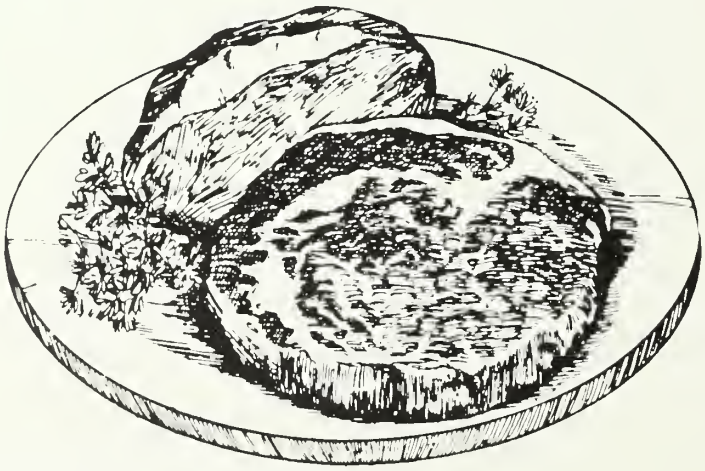

Phone 268-5616

ABC Sales & Consumption License

**2711 Wade Hampton Blvd. (1½ miles beyond Liberty Life on left, Hwy 29 N.)**

It was exactly four Saturdays ago when Clemson played before the Death Valley fans in the season opener against Maryland.

Since that time Charley Pell's Tigers have accomplished something that no other Clemson team since the 1957 gridders have been able to do. And that's win three consecutive games on the road.

That season, Frank Howard's squad whipped Virginia (20-6), South Carolina (13-0), and Rice (20-7) on its way to a 7-3 finish.

The '77 Tigers have also established another first. Not since 1960 has a Clemson football team been 3-1 after its first four outings. In that season the Tigers opened with consecutive wins over Wake Forest (28-7), Virginia Tech (13-7), and Virginia (21-7), before losing to Maryland.

Four weeks ago I said that the season opener was special. It had "a fine edge, a bit more glitter" than those other Saturdays.

Well, double that and you're talking about Homecoming. That very special weekend that all Clemson grads want to be involved with.

Tigerama is the most amazing, unbelievable, and enjoyable event that I, personally, have ever witnessed. It's a production staged by the finest group of individuals I have ever been associated with — the students of Clemson University.

Yet Tigerama is just a part of Homecoming at Clemson. The displays, the floats, the Homecoming Court, the pep rally, and the excitement throughout the entire campus.

Add to that the two-day Clemson Soccer Invitational and you have a three-day Clemson weekend that is simply unforgettable.

Today's game marks the 17th meeting between the Clemson Tigers and Virginia's Cavaliers, and the very first for Charley Pell and Dick Bestwick as head coaches at the respective schools.

The Cavaliers operate basically from the "I," although they have used some surprise wishbone formations this fall.

Senior Billy Harris is the leading Cav rusher with 152 yards on 36 carries, and soph Paul Izlar follows with 127 yards on 42 carries. Izlar owns Virginia's lone TD.

Frosh Bryan Shumock has hit 16 of 33 passes for 118 yards, and his favorite target has been fellow yearling Greg Taylor with five catches for 37 yards.

Defensively, Virginia returned 10 starters from '76, and only two seniors are among the first 11 Cav defenders. Keep your eyes on #31, Tony Blount, the left linebacker, a pre-season All-ACC choice.

Overall, the Cavs are young, as only seven seniors are among the first 22, and they're gaining experience each Saturday.

Virginia held N. C. State's potent offense to just 14 points, and West Virginia, ranked 17th nationally prior to a loss to Penn State, to just 13 last week.

Pell compares Virginia to "a rattlesnake in a woodpile," looking for its first win of '77.

Soph Lester Brown is Clemson's top ground gainer with 53 rushes for 245 yards and 3 TDs. "Rubber Duck" as he is called by his teammates, gained 134 yards against Georgia Tech.

Junior Warren Ratchford, who has a "heart as big as a washtub" according to Pell, has rushed 32 times for 207 yards. "Rat" gained 97 yards on 10 carries against Virginia Tech, including a 68-yard TD scamper.

Steve Fuller has completed 27 ot 59 passes for 434 yards and 3 TDs, with fleet Jerry Butler the top receiver with 302 yards and 1 TD on 16 catches.

But without that front wall of people like Joe Bostic, Lacy Brumley, Steve Kenney, Jeff Bostic, and Jimmy Weeks, the Tiger offensive would not have been able to amass 1274 yards to date.

The Tiger defense was truly outstanding against the Gobblers, holding VPI without a first down until 11:08 in the second period.

Randy Scott, Mark Heniford, Bubba Brown, and Jonathan Brooks have been the top tacklers through four games, and the secondary has picked off eight opponent passes, topped by Steve Ryan's three.

Jerry Arp
Program Editor

# Tigers Meet Cavs For 17th Time

1 J. Barry Mitten

2 J. Barry Mitten

3

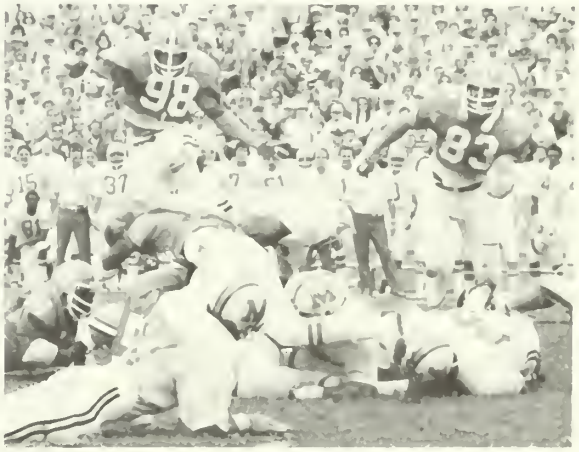

4

1. Lester Brown sets sail toward 134-yard day vs. Georgia Tech. 2. Warren Ratchford netted 97 yards vs. Hokies. 3. Offensive line members take a break. 4. Defensive standouts in '77 have included Randy Scott (35), Mark Heniford (98), Jonathan Brooks (84), Bubba Brown (47), and Jim Stuckey (83).

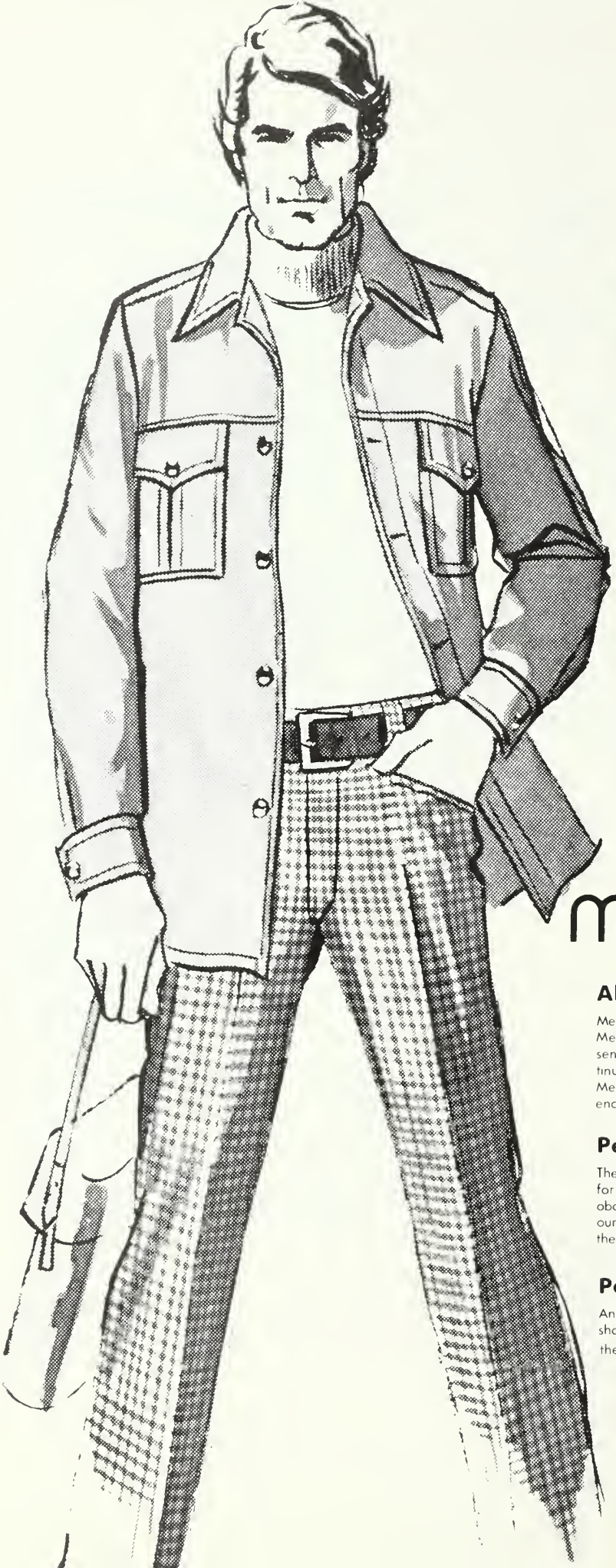

fall '77

first place in fashion

# meyers/arnold

## All-For-You Policy

Meyers Arnold started and grew on an all-for-you policy. Since 1903 Meyers Arnold has maintained its position of first in fashion by constantly sending its buyers to markets throughout the country. First in value, we continually offer the finest merchandise at great savings. You will find Meyers Arnold is always first in service because we offer so many conveniences to our customers.

## Personalized Charge:

The key to many Meyers/Arnold personalized services, designed especially for the convenience of you, our charge customers. We'll keep you informed about special events. You will be first to know about the values offered in our great Annual Sales events and have the opportunity to participate in the Courtesy Days preceding our major sales.

## Personal Shopper:

Anna Dale, Meyers/Arnold's personal shopper will be delighted to help you shop from your home. Call her, or write her, she'll be happy to purchase the items you wish, charge them to your account and send them to you.

# THE CLEMSON UNIVERSITY TIGER BAND presents

"At the Hop" meant Rat Hop and the Jungaleers at Clemson during the Fifties.

"Tiger Rag" was the favorite of the Tiger Band

# music from the fifties

By Kelly Durham
Department of Public Relations

Clemson University's Tiger Band will perform music from the fifties to highlight Homecoming festivities scheduled for halftime today.

A rousing pre-game program will help set the stage for the football excitement to come as the band plays "Sock It To 'Em" and Clemson's fight song "Tiger Rag" before the opening kickoff. The pre-game program continues with the Clemson University Chorus singing the National Anthem and the Clemson Alma Mater, accompanied by the Tiger Band under the direction of marching band director Dr. Bruce Cook.

Although the accent is on rock and roll, the Tiger Band makes its halftime entrance to the tune of Chuck Mangione's "El Gato Triste." This Spanish piece highlights the percussion unit as the band marches in to the beat of claves, cowbells and maracas.

Also featured during the opening number is head majorette Debbie Rowell in a solo twirling routine.

Next, Spanish strains give way to rock and roll as the Tiger Band moves into a medley of '50s favorites from the motion picture "American Graffiti."

While the band plays such tunes as "At the Hop," "See You In September," "You're Sixteen," "Sixteen Candles" and "Rock Around the Clock," its 158 members move in a continuous kaleidoscopic pattern featuring the flag corps. Displaying new flags for the first time at home, this group adds color to complement the musical portion of the show.

The highlight of this afternoon's Homecoming halftime is the presentation of the Homecoming Queen. Davis T. Moorhead, Alumni Association president, will present a bouquet of roses to the queen and welcome Tiger fans on behalf of the association. As the band performs Kelly Love's arrangement of the theme from the motion picture "The Way We Were" and an upbeat version of the popular Perry Como hit of 1950, "If," the newly crowned queen and her court will travel the circumference of the field on a float constructed by Sigma Alpha Epsilon fraternity.

The band is under the field direction of drum major Richard Moose of Newberry. The band commander is Tom Waldrop of Hanahan.

PHOTOS BY TAPS
GRAPHICS BY SHIRLEY OWENS DEPARTMENT OF PUBLIC RELATIONS

# apparatus co

MAULDIN ROAD AT I-85
GREENVILLE, SOUTH CAROLINA

*ELECTRICAL APPARATUS*
*MAINTENANCE and MODIFICATION*
*CABLE TESTING*
*OIL and RELAY TESTING*
*CIRCUIT BREAKER LOAD TESTING*
*MOTORS • CONTROLLERS*

# crescent supply co., inc.

DISTRIBUTOR OF ELECTRICAL AND INDUSTRIAL PRODUCTS

*COMPLETE SHOWROOM • SERVICE • WAREHOUSE FACILITIES THESE LOCATIONS*

GREENWOOD
GREENVILLE
ORANGEBURG
SUMTER

RILEY AVENUE
MAULDIN ROAD
BROUGHTON, S.W.
BOULEVARD ROAD

SUBSIDIARIES OF

# IVESTER INDUSTRIES, INC.

1927 OUR 50th YEAR 1977

# Jimmy Addison Recalls

Clemson has played Virginia 16 times, beginning with a 20-7 win in the initial series meeting in 1955, and the Tigers have been victorious in each of the grid battles between these two Atlantic Coast Conference members. Thrilling is one word that can best describe the past Tiger-Cavalier meetings, but none could ever match Clemson's 40-35 come-from-behind win over the Cavs in the 1966 season opener. Quarterback Jimmy Addison recalls that game in which he hit on 12 of 19 passes for 283 yards and three touchdowns, including a 75-yard bomb to Jacky Jackson with 3:49 to play that provided the winning margin.

When asked to recall some of the highlights of the season opening 1966 Clemson-Virginia game, a few moments of contemplation brought the realization that the passage of the last ten years has left little recollection of many details of the game. Yardage gained, number of plays run, passes attempted and completed, penalties, punting averages, time of ball control, first downs, weather conditions, how each team scored, and other salient details of the game are lost from memory. The few statistics remembered do put the nature of the game in perspective. The two teams combined for a total offense of approximately 1000 yards; we lost five fumbles, intercepted one pass, and punted only once; our defense shut out Bob Davis and the Cavaliers in the last quarter; and we came from the short end of a 35-18 score to win the game 40-35.

Although time has dulled my recollection of many details, vivid impressions remain of the atmosphere and events preceding, during the following the game. A few weeks prior to the game, Coach Howard set the stage by announcing to a visiting entourage of ACC sportswriters that no Clemson football team nad ever lost to Virginia and he was looking forward to the Tigers dining on "white meat" when the Cavaliers arrived in Death Valley. Coach Howard's words had a ring of truth when we went ahead by two touchdowns early in the second period on the strength of a punt return by Frank Liberatore, a TD pass to Phil Rogers and the running of Buddy Gore. The second and third quarters belonged solely to the Bob Davis-led Cavaliers; and, with the help of our fumbles, Virginia took a 35-18 lead. At this juncture, I am sure the words "white meat" began to taste very sour to Coach Howard; and I remember very distinctly that the offensive team's instructions from a more than mildly perturbed and red faced Coach Howard were to "Throw the * * * * ball, and throw it * * * * good." Although the reference in those instructions to a supreme being was not particularly prayerful or reverent in nature, the waters parted and Edgar McGee, Phil Rogers and Wayne Bell caught passes all over the field to bring us to a 35-33 deficit with about three minutes to play. Faced with a third down and short yardage on our own 25 yard line, we called a pass play which had resulted in several earlier completions to our split end, Wayne Bell. Wayne found an open spot between the linebackers, and the Virginia cornerback came from his deep position to cover the open receiver. Jacky Jackson, who had run from his tailback position down the left sideline, made a beautiful catch behind that cornerback and outran the safetyman to the end zone. Even then, the outcome remained in suspense until Phil Marion intercepted a deflected pass inside our 10 yard line with seconds remaining.

Although both teams made numerous mistakes, the game was certainly exciting and entertaining. As someone suggested on the sidelines during the fourth quarter, the University should have run everyone out of the stadium and made them pay to re-enter. By overcoming the 35-18 deficit in the space of 15 minutes by the stadium clock, feelings of anger, frustration and humiliation had been transformed by confidence, effort and teamwork into a giddy, light-headed elation which I will always remember.

SMITH HALL CLEMSON UNIVERSITY


# HARPER BUILDERS, INC.

General Contractors • Williamston, S. C.

P. O. BOX 146 WILLIAMSTON, S. C. 29697 803/847-7309

**INSTITUTIONAL — COMMERCIAL — INDUSTRIAL**

"Harper Builders Builds Better"

Authorized Builder of

**Inryco**
an Inland Steel company

GREENVILLE, S. C.
803/242-9113

# Clemson University

Fort Hill, home of John C. Calhoun and his son-in-law Thomas Green Clemson.

President Robert Cook Edwards.

Library plaza.

New Biological Sciences Center.

The story of Clemson University — from its beginning as an idea in the mind of Thomas Green Clemson to its emergence as an important center of teaching, research and public service — is a story of unique purpose.

When the aging Mr. Clemson envisioned this institution that has flourished so well on his plantation lands, he was mindful of a special mission it would have, one he stated clearly.

In the bitter economic conditions of his time, Mr. Clemson saw the college he dreamed of as the great hope for South Carolina farmers and the state's economic recovery. For only through the application of scientific education and technology to problem solving, he believed, could the people hope to attain a better quality of life.

In his wisdom and with an eye to the state's future needs, Mr. Clemson entrusted the Board of Trustees with the power to change the college's curricula to meet the changing needs of future generations.

Today, more than 84 years since that first class met in July 1893, the basic mission which Thomas Clemson stated — an institution to serve the people's needs — remains unchanged. But as these needs have changed and new technology comes of age, the University's programs have reflected these changing needs, as Thomas Clemson knew they must do.

Serving as Clemson's president for the past 19 years, Dr. Robert C. Edwards has set the pace for strong leadership and administrative direction during the university's greatest period of growth both in academic, physical expansion and in service to the State and its citizens.

'Where the Blue Ridge yawns its greatness

Clemson students number about 10,500 on campus.

More than 11,000 students pursue a wealth of academic programs in the university's nine colleges and graduate school. Colleges are agricultural sciences, architecture, education, engineering, forest and recreation resources, industrial management and textile science, liberal arts, nursing and sciences.

In terms of academic excellence, the quality of students entering Clemson is high and they are well prepared. In the 1976 freshman class 61 per cent graduated in the top 20 per cent of their high school class.

As a land-grant university, Clemson has statewide responsibilities in teaching, research and public service programs which are not available from any other source in the state.

And one of Clemson's major distinctions is the fact that the General Assembly has seen fit to assign the responsibility to Clemson of several state regulatory and consumer protection programs that are elsewhere handled by governmental agencies.

Like the changing needs of the state and nation, Clemson's physical facilities have grown to serve these requirements. On the campus proper of 600 acres rise academic buildings, student housing, service facilities and equipment valued at $125 million.

Centerpieces of the campus — and symbols of Clemson's heritage — are Tillman Hall with its clock tower and Fort Hill, the stately antebellum mansion of John C. Calhoun and later his son-in-law, Thomas Clemson.

Charlotte District Office

The expansion and modernization of the SANDOZ Charlotte District Office was recently completed. The prime reason for this undertaking was *to serve you better*. Now, for the same reason, SANDOZ will build a major manufacturing facility in South Carolina. With these new operations our customers in the southeast will have a ready and reliable source for service and SANDOZ products.

Come and visit us in Charlotte and see what the newest in textile customer service facilities can do for you.

**SANDOZ** Colors & Chemicals

Your Partner in Wet Processing
Charlotte, NC 28205
(704) 372-0210

Site Plan for the SANDOZ Martin Plant

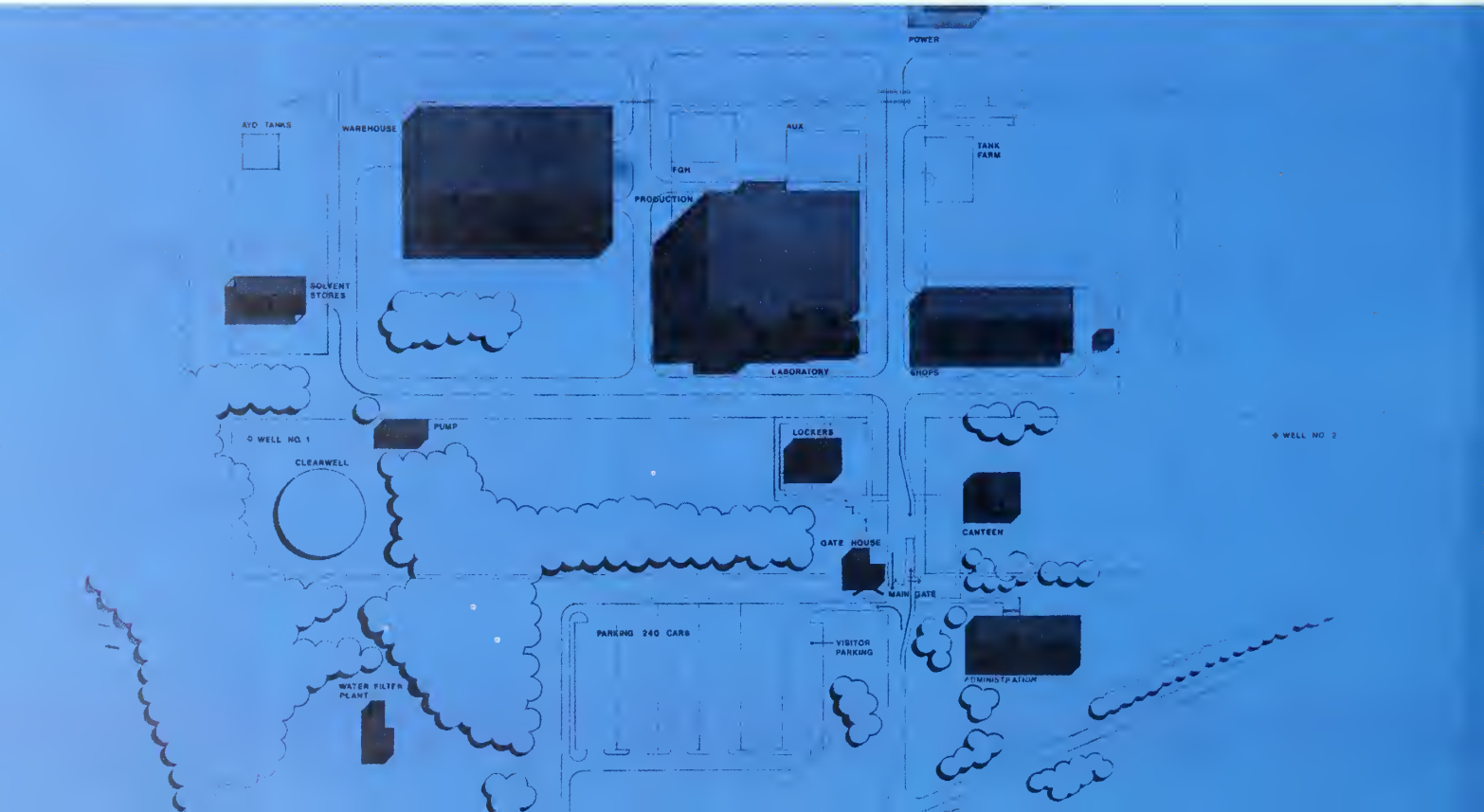

## BOARD OF TRUSTEES

Paul W. McAlister
(Chairman)
Laurens, S. C.

Robert R. Coker
Hartsville, S. C.

W. G. DesChamps, Jr.
Bishopville, S. C.

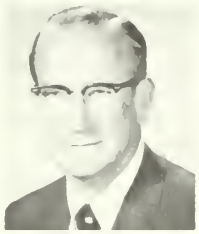

W. G. McCabe, Jr.
Greenville, S. C.

Buck Mickel
Greenville, S. C.

James C. Self
Greenwood, S. C.

T. Kenneth Cribb
Spartanburg, S. C.

Lewis F. Holmes, Jr.
Trenton, S. C.

E. Oswald Lightsey
Hampton, S. C.

J. M. Waddell, Jr.
Beaufort, S. C.

Paul Quattlebaum, Jr.
Charleston, S. C.

T. B. McTeer, Jr.
Columbia, S. C.

D. Leslie Tindal
Pinewood, S. C.

## ATHLETIC COUNCIL

Dean Kenneth N Vickery
Chairman

Dr. J. V Reel, Jr.
Secretary

Dr. I. Carolyn Briscoe

Dr. L. W. Gahan

Dr. R. C. Harshman

Dr. B. J Skelton

Dr. E. A. Vaughn

Raymond Noblet
President of Faculty Senate

Billy L. Edge
Immediate Past President of Faculty Senate

Dr Corinne H. Sawyer
Chairman of Scholarships and Awards

Davis T Moorhead
President of Alumni Association

J Garner Bagnal
Immediate Past President of Alumni Association

George G. Poole, Jr.
President of IPTAY

Forest E. Hughes
Immediate Past President of IPTAY

Pamela R. Sperling
Chairman of Graduate Student Association

Joel A. Berly, III
President of Student Senate

John O. Griffin
President of Block 'C' Club

# Tigers in Textiles, Plastics, Paper and Industrial Machinery

**Louis P. Batson Company**

Accessories, Supplies
And Renewal Parts For
Fiber Producing, Yarn Manufacturing,
Weaving, Knitting, Tufting And Finishing.

**Batson Yarn and Fabrics Machinery Group, Inc.**

Capital Machinery
And Accessories For Fiber Producing
And Opening Through Fabric Forming Including
Material Handling And Fiber Reclamation.

**Batson Machinery, Inc.**

Capital Machinery
And Accessories For The Manufacturing
And Converting Of Paper, Film, Foil,
Plastics and Rubber.

Textile Web
Handling, Converting, Dyeing,
Finishing And Printing Machinery
And Accessories.

"Your Very Best Source of Capital Equipment, Renewal Parts and Supplies."

Louis P. Batson Company And Affiliates • *Home Office:* Box 3978 • Greenville, S. C. 29608 USA • Tel. (803) 242-5262
H. Elliott Batson, Class of 1951, President • Louis P. Batson, Jr., Class of 1949, Vice President

ATHLETIC DIRECTOR

# Bill McLellan

Only the third man to own the title of Athletic Director at Clemson over the past 46 years, Bill McLellan was elevated to his present position February 4, 1971, following what had been more than a decade of service to the University's athletic organization.

A native of Hamer, S. C., the 45-year old McLellan graduated from Dillon High School and entered Clemson where he earned a pair of football letters, and was a member of the Tigers' 1952 Gator Bowl team.

He joined the athletic staff May 1, 1958 from Clemson's Department of Agricultural Economics and Seed Certification where he had spent one year as assistant agronomist and two years as assistant economist.

Although carrying the title of Assistant Business Manager, McLellan has been credited with handling the majority of the department's athletic business and operation long before his appointment into his present role.

In 1966, McLellan was named Assistant Athletic Director, and two years later was appointed Associate Athletic Director.

During his reign as Athletic Director, Clemson's athletic program has experienced a major upheaval.

The Tigers can boast of the finest athletic facilities in not only the Atlantic Coast Conference, but in the South as well.

The modern and spacious Jervey Athletic Center is one of the most complete facilities in America, and this complex serves as the home for Clemson's 18 sports — 12 men's and six women's.

The basketball Tigers play before packed crowds in attractive Littlejohn Coliseum, and many of the Clemson games are telecast on either regional or national networks.

And the football Tigers, after averaging better than 44,000 at home last fall, will be playing in a remodeled Memorial Stadium in '78 that will have some 53,000 permanent seats.

But conference titles and All-American honors have come to other sports as well, and McLellan's direction has given Clemson a program that was ranked 20th in the nation in overall excellence in 1975-76. Moreover, the basketball, fencing, and tennis teams enjoyed top 20 ranking in 1976-77, and the baseball and soccer teams both boasted of the nation's top rank at some point during their respective campaigns.

McLellan earned a B.S. degree from Clemson in agronomy in '54, and a master's in agricultural economics in '56. He is married to the former Ann Rogers of Fork, S. C. They have four children — Suzy, a senior at Winthrop; Bill, a sophomore at Spartanburg Methodist College; Cliff, a freshman at Tennessee Tech; and Arch Anna, a sophomore at Pendleton High School.

## COACHING STAFF

Front row, left to right, Tom Moore, Mickey Andrews, Joe Kines, Dwight Adams, Clyde Wrenn, and head coach Charley Pell.
Back row, left to right, Mike Bugar, Jimmye Laycock, Buddy King, Danny Ford, and Willie Anderson.

Bank
C&S

The Citizens and Southern National Bank
of South Carolina

Member F.D.I.C.

Substitution Infractions

Illegal Procedure or Position

Offside (Infraction of scrimmage or free kick formation)

Illegal Motion

Clipping

Ineligible Receiver Down Field on Pass

Safety

Incomplete Forward Pass Penalty Declined, No Play, or No Score

Helping the Runner, or Interlocked Interference

Ball Dead; If Hand is Moved from Side to Side: Touchback

Touchdown or Field Goal

Delay of Game

Illegal use of Hands and Arms

Illegally Passing or Handling Ball Forward

Forward Pass or Kick Catching Interference

Personal Foul

Illegal Shift

First Down

# at MORELAND, we make tracks, too! (all over the Southeast)

From our 12 centrally located plant sites throughout the Southeast, Moreland Chemical Co. makes tracks on every highway and biway—delivering a multitude of vital chemical products to our customers. Call Moreland for every chemical need when you need it fast, correctly, and economically.—Spartanburg, S. C.—Florence, S. C.—Greenville, S. C.—Chattanooga, Tenn.—Kingsport, Tenn.—Nashville, Tenn.—Atlanta, Ga.—Augusta, Ga.—Charlotte, N. C.—Greensboro, N. C.—Tampa, Fla.—Richmond, Va.

**MORELAND**
*Chemicals*

MAIN PLANT AND GENERAL OFFICES: Camp Croft, Spartanburg, S. C. 29302
P. O. Box 2169/Telephone 803/585-4321

# "Coach"

Charles Byron (Charley) Pell was named Clemson's 20th head football coach December 1, 1976.

Born in Albertville, Ala., the 36-year old Pell is in his second year on the Tiger staff, having served as assistant head coach and defensive coordinator during the 1976 campaign.

Pell played but one year of high school football, but went on the University of Alabama where he was a three-year letterman for the Crimson Tide.

At a light 180 pounds, Pell was a two-way starter as an offensive guard and defensive tackle, and played in the Orange, Sugar, and Bluebonnet Bowls during his career.

In his junior season, '61, Alabama won the National Championship.

Pell entered the coaching profession as a graduate assistant to his former tutor, Paul "Bear" Bryant in '64.

Charlie Bradshaw hired the young Pell as defensive line coach at the University of Kentucky where the latter spent the next four years, from '65 through '68.

Pell's first taste of head coaching came in December of '68 when he was selected to rebuild the Jacksonville, Ala., State University grid program.

During the next five seasons, '69 through '73, Pell built aggressive defensive teams that garnered a five-year mark of 33-13-1, including a 30-7-1 ledger his last four campaigns.

His 1970 JSU team was 10-0 which included a 21-7 win over Florida A&M in the Orange Blossom Classic, and was ranked second in the nation. His '72 team finished 10th nationally, and his '73 squad ranked fourth.

In '70, he was conference, district, area, and state of Alabama Coach of the Year, and runner-up for national coaching honors. He earned the state accolade again in '73.

He joined VPI's staff as assistant head coach and defensive coordinator in 1974, and remained there until coming to Clemson.

Pell took a defensive unit that ranked 128th nationally prior to his arrival and molded it into one that finished the '75 season as 29th toughest against scoring.

Pell earned his B.S. degree in business administration from Alabama in '64. He is married to the former Ward Noel of Lexington, Ky., and they have a son — Carrick (7).

**PELL'S HEAD COACHING RECORD**

| Year | School | Record | Pct. |
|---|---|---|---|
| '69 | Jacksonville State | 3-6-0 | .333 |
| '70 | Jacksonville State | 10-0-0 | 1.000 |
| '71 | Jacksonville State | 6-3-0 | .667 |
| '72 | Jacksonville State | 7-2-1 | .750 |
| '73 | Jacksonville State | 7-2-0 | .778 |
| 5 Years | | 33-13-1 | .713 |

Head Coach Charley Pell, wife Ward, and son Carrick

# PIXIE & BILL'S
## STEAKS

Banquet facilities
for small parties

FOR RESERVATIONS
CALL
654-1210

**PIXIE & BILL'S STEAK HOUSE**
FEATURING CHOICE
WESTERN BEEF AND
SELECTED SEAFOOD

123 BY-PASS
CLEMSON, S. C.

# HENRY ELROD
## COMMERCIAL PHOTOGRAPHY

534 S. MAIN – GREENVILLE, S.C.
Day or Night 233-4076 or 235-2352

Specializing: Industrial-Advertising

AERIAL

*"Serving Industry
For 30 Years"*

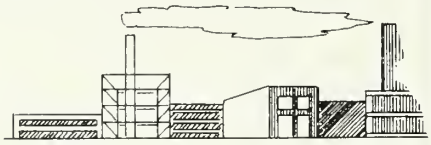

Qualified
Color Commercial

# PASSPORT
## PHOTO
*•Publicity Photographs•*

**FAST SERVICE**

Thad Allen
Senior

Lacy Brumley
Senior

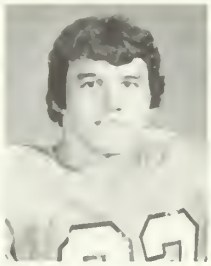
Ken Callicutt
Senior

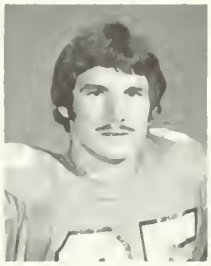
Roy Eppes
Senior

Steve Godfrey
Senior

John Goodloe
Senior

Mark Heniford
Senior

Brian Kier
Senior

Archie Reese
Senior

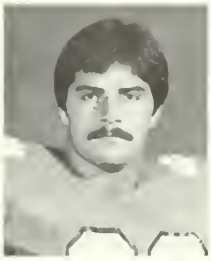
Ronnie Smith
Senior

Trav Webb
Senior

Rick Weddington
Senior

Jimmy Weeks
Senior

Ken Weichel
Senior

Joe Bostic
Junior

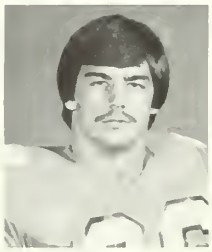
Cliff Bray
Junior

Jonathan Brooks
Junior

Jerry Butler
Junior

# The '77 Tigers

Clemson's student assistant football coaches for the 1977 season include, front row, left to right, Mike O'Cain, Rickey Bustle, O. J. Tyler, and Bill Wingo. Back row, left to right, Bob Coffey, Harold Cain, Craig Brantley, and Nelson Wallace.

# Holiday Inn®

OF CLEMSON

P. O. BOX 512
U. S. 123 & 76
CLEMSON, SOUTH CAROLINA 29631
SPECIAL BANQUET AND MEETING ROOM FACILITIES
TELEPHONE 654-4450, A. C. 803

*DELUXE LUNCHEON BUFFET*

Served Daily

*181 BEAUTIFUL GUEST ROOMS*

*Meeting, Banquet and Convention Facilities to Accommodate Groups From 25 to 600.*

**The Most Accommodating People In The World**

# GRADY MILLER'S HONDA

**2019 Wade Hampton Blvd.**
**Greenville, S. C.**

**Sales • Service • Parts**

*The New Hawks Have Arrived*

"First Line Service For The First Line Of Motorcycles"

Dwight Clark
Junior

Steve Fuller
Junior

Steve Gibbs
Junior

Harold Goggins
Junior

J. D. Haglan
Junior

Ogden Hansford
Junior

Richard Holliday
Junior

Billy Hudson
Junior

Danny Jaynes
Junior

Willie Jordan
Junior

Steve Kenney
Junior

Anthony King
Junior

Al Latimer
Junior

Johnny Lyons
Junior

Marty Lyons
Junior

Jeff Mills
Junior

Warren Ratchford
Junior

Bubba Rollins
Junior

# The '77 Tigers

Clemson's student managers are, front row, left to right, Donnie Kinard, Jack Griffin, Paul Wessinger, Henry Blalock, and Randy Steen. Back row, left to right, Steve Rivers, Ray Love, Lawrence Mudge, Jim Gough, Sam Gough, and Randy Templeton.

# GRADUATION DAZE.

## CLEAR UP YOUR FUTURE IN THE 2-YEAR AFROTC PROGRAM.

What's up after college? That question is enough to get a lot of young people down.

Air Force ROTC college graduates have that worry, too. But their immediate future (and longer if they choose) is much more secure. As a commissioned officer, there's a good job....Travel. Graduate level education. Promotions. Financial security. And really, lots more.

If you have two academic years remaining, there's a great 2-year AFROTC program still available to you. Look into the details. We think you'll be pleasantly surprised. And pleasantly rewarded.

Contact:
Cpt. Brian Donovan
305 Tillman Hall
656-3254

**Put it all together in Air Force ROTC.**

# FORT HILL
## FEDERAL SAVINGS & LOAN ASSOC.

College Avenue, Clemson, 654-5574 / Colonial Plaza, Seneca, 882-1925

Steve Ryan
Junior

Randy Scott
Junior

Jeff Soowal
Junior

Rich Tuten
Junior

Gary Webb
Junior

Jimmy Wells
Junior

Ron West
Junior

Toney Williams
Junior

Gary Adkins
Sophomore

Obed Arin
Sophomore

Rick Basich
Sophomore

Jeff Bostic
Sophomore

Bubba Brown
Sophomore

Lester Brown
Sophomore

Mark Clifford
Sophomore

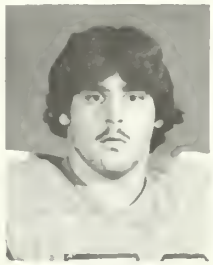
Chris Dolce
Sophomore

Greg Earley
Sophomore

Mike Foulks
Sophomore

# The '77 Tigers

Assistant trainers Larry Sutton and Herman McGee and head trainer Fred Hoover kneel in front of Clemson's student training corps Front row, left to right, are Mike Brown, Bill Blackston, Hank Morrow, and David Williams. Back row, left to right, are Paul Thacker, Doak Fairey, Tim Tate, Van Yates, Henry Judy, Tony Blackwell, and Jay Bennett.

*Calvin Summey says . . .*

*For Building Supplies, Paint & Hardware*
*In The Mauldin-Greenville Area*

***it's***

th' LUMBER YARD inc.

"The Home Aid People"

PHONE 803 288-4341 MAULDIN, S. C. 29662

**OPEN ALL DAY SATURDAY**

McCRARY AUTOMATIC
SPRINKLER CO.

AUTOMATIC FIRE
PROTECTION EQUIPMENT

2300 CEDAR LANE ROAD
P. O. BOX 72
TELEPHONE 246-0371
GREENVILLE, S. C. 29602

Jim Goehring
Sophomore

Bob Goldberg
Sophomore

Billy Lott
Sophomore

Tony Masone
Sophomore

Darrell Misenheimer
Sophomore

Tracy Perry
Sophomore

Chris Pickens
Sophomore

Chip Pruett
Sophomore

Jimmy Russell
Sophomore

Marvin Sims
Sophomore

Matt Smith
Sophomore

Jim Stuckey
Sophomore

Rex Varn
Sophomore

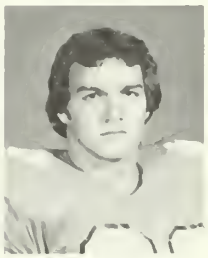
Rick Wyatt
Sophomore

Ken Yeomans
Sophomore

Eric Young
Sophomore

Charlie Bauman
Freshman

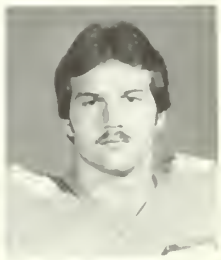
Steve Bertz
Freshman

# The '77 Tigers

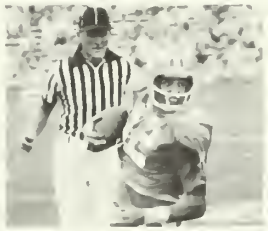
1.

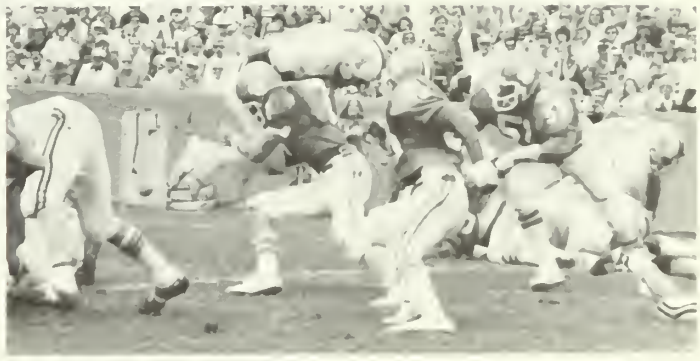
2.

1. Rick Weddington turns up field after pass reception.
2. Brian Kier upends a Maryland tailback in Tigers' narrow 21-14 loss to the Terps.

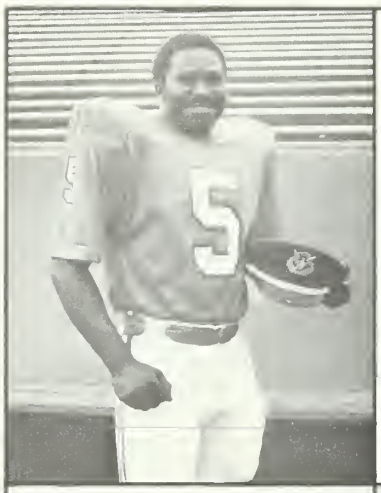

**Ogden Hansford**
Ogden's a junior from Macon, Ga., and a Cadet Sergeant in Clemson's Army ROTC program. He's majoring in industrial education. Ogden has been a standout in the Clemson secondary since enrolling at Tigertown.

**Willie Jordan**
A junior from Griffin, Ga., majoring in administrative management, Willie is a Cadet Sergeant. Teammates call Willie "The Handyman" because of his versatility. As a freshman he led the Tigers in total offense as a quarterback, then was a starting safety in the secondary last fall. He's now a flanker.

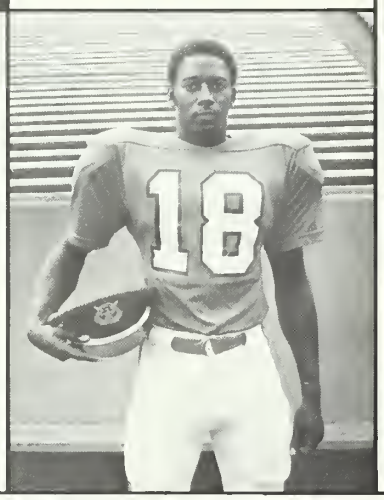

**ACADEMICS!**
**ATHLETICS!**
**ARMY ROTC!**

**All Help to Make Triple A Leaders**

**Clemson Army ROTC**
*Learn What It Takes To Lead!*

**Contact CPT Brown**
**Room 105 Tillman**
**656-3107/3108**

# There's a lot of Old Savannah in South Carolina

## Old Savannah Brick Crafted By Richtex

Richtex Brick, P.O. Box 3307, Columbia, S.C. 29230

Bo Blanton
Freshman

Scott Weeks
Freshman

Nick Bowman
Freshman

Bill Britts
Freshman

Steve Durham
Freshman

Bo Edwards
Freshman

Mike Gasque
Freshman

Eddie Geathers
Freshman

Phil Jamerson
Freshman

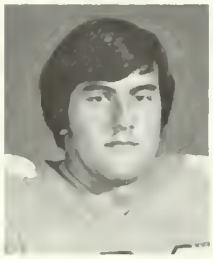
Joe Malone
Freshman

Rocky Myrick
Freshman

David Reed
Freshman

Bill Robbins
Freshman

David Sims
Freshman

Bill Smith
Freshman

Willie Underwood
Freshman

Kevin Wade
Freshman

Jerry Winstead
Freshman

# The '77 Tigers

Swift Warren Ratchford returns a kickoff behind Tiger teammates J. D. Haglan (14), Ogden Hansford (18), and Willie Underwood.

Dick Bestwick
Head Football Coach

# Virginia

Scott Stadium — Home of the Cavaliers.

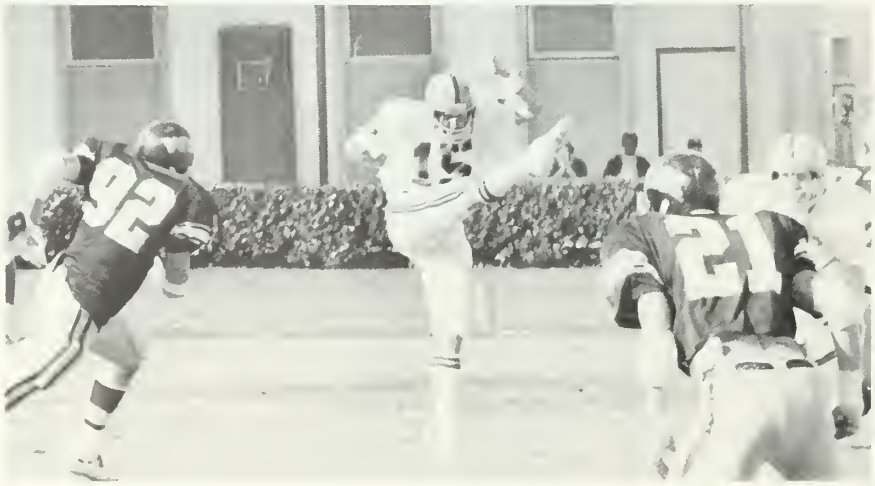

Russ Henderson at work against Wake Forest.

Sam Pfabe

Joe Turner

Ric Zimmerman

Ken Fulp

Jeff Morrow

Steve Potter

Caesar Alvarez

Vince Mattox

Dan Hottowe

Mike Newhall

Dave Grinnell

Eddie Smith

Kelvin Anderson

Ken Mextorf

Al Alvarez

Hans Baumann

John Choma

Alan McClure

Bill Bridges

Louis Collins

Lee Browning

Grant Hudson

Skip Browning

Billy Harris

Paul Izlar

Russ Henderson

Tim Moon

Derrick Glasper

Jay Norris

Tony Blount

# When you need something more...

PHILLIPS 66* FIBERS

QUINTESS® POLYESTER

MARVESS® OLEFIN

DUON® NONWOVEN FABRICS

**PHILLIPS FIBERS CORPORATION**, GREENVILLE, SOUTH CAROLINA
A SUBSIDIARY OF PHILLIPS PETROLEUM COMPANY

AN EQUAL OPPORTUNITY EMPLOYER

*REG. U.S. PAT. OFF., PHILLIPS PETROLEUM COMPANY

# Congratulations!

1.

2.

3.

4.

1. Chris Daggitt became the first swimming All-American at Clemson University, as well as the first woman athlete at Tigertown to earn that honor. A product of Dayton, O., Chris posted a 4:35.0 in the 400 IM in the women's AIAW Nationals at Providence, R. I., her freshman year last winter. She set six individual school records for the Lady Tiger Swimmers in '77. 2. Tiger wrestling coach Wade Schalles was the only American grappler to win a gold medal in the World University Games in Bulgaria the last week of August. A 163-pound wrestler, he pinned a Canadian in 20 seconds, decisioned a Yugoslavian opponent who was disqualified for stalling, pinned an East German in 90 seconds, then had his toughest challenger from Bulgaria whom he whipped 16-6. Schalles won the gold medal the next day by pinning his Russian opponent in 31 seconds. For his achievements, the coaches and officials at the World Games selected Schalles as the World's Greatest Wrestler. 3. Coach Annie Tribble guided the Clemson women's basketball team to a 22-9 won-lost ledger last winter, and to a berth in the Regional AIAW Tournament in what was her initial year at the Lady Tiger helm. The former Anderson JC coach led the Trojan women to three consecutive National Juco titles prior to coming to Tigertown. And for her efforts with Clemson last winter, she was selected as Kellogg's Coach of the Year for the state of South Carolina. 4. Clemson sophomore Cindy McDowell, who was Miss Southern 500 in 1976, won both the Miss Bikini Wahine title at the Sun Fun Festival in Myrtle Beach and the swimsuit competition in the Miss South Carolina pageant in 1977. A horticulture major, Cindy is a jayvee cheerleader for the Tigers.

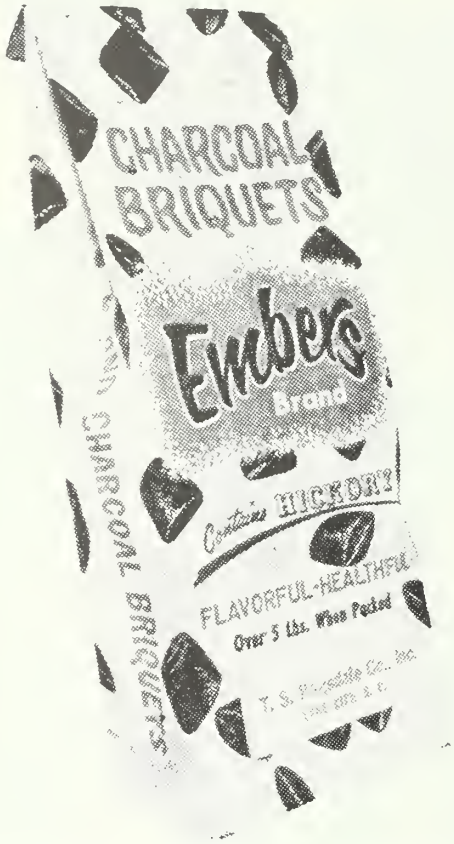


# CHARCOAL BRIQUETS

T. S. Ragsdale Company, Inc.
P. O. Drawer 937
Lake City, South Carolina 29560
803-394-8567

*"COOK-OUT: FUN BEFORE OR AFTER BALLGAMES"*

Sunny Slope®
FARMS

Orchard Fresh Fruit
U.S. 29 SOUTH – GAFFNEY, S.C. 29340
803-489-9511

## The Danny Ford Family

Danny Ford is pictured with his three favorite girls — daughters Ashleigh and Jennifer, and wife Deborah.

In his first year as assistant head coach of the Tigers, Danny met Deborah Anderson of Attalla, Ala., while he was a standout prep athlete at Gadsden High School, and she was a cheerleader at rival Etowah HS. Deborah's priority comes as a mother for her lovely daughters, although she does find time to bake bread and raise plants.

Jennifer was born while Danny was coaching at his alma mater — Alabama — and after he had earned his master's degree there in special education.

After two seasons at 'Bama, the Fords spent three years in Blacksburg, Va., where Danny served Virginia Tech as offensive coordinator.

"We enjoyed the snowy winters in Blacksburg," recalls Deborah, "especially the sledding and ice skating.

"We were also close to Busch Gardens in Williamsburg, and were able to take the girls there.

"Jennifer and Ashleigh are both 'daddy's girls,' and Jennifer always tells people that her daddy is 'a football teacher.' Danny's time with the girls is limited, but he makes that time count. It's quality time."

## The Jimmye Laycock Family

Jimmye and Ginnie Laycock returned to Tigertown in 1977, a place where they first set up housekeeping.

The couple began dating while both were students at William & Mary when Jimmye was a sophomore quarterback/defensive back and Ginnie was a freshman.

A native of Baltimore, Ginnie Klemkowski was president of Delta Delta Delta Sorority and among her many honors as an undergraduate were a membership in Phi Beta Kappa and recognition among Who's Who in American Colleges and Universities.

Jimmye graduated from William & Mary in '70 and coached one season at Newport News High School where he tutored an All-American running back named Jo Jo Bethea.

Ginnie earned her degree in psychology in '71 and entered graduate school at George Peabody College in Nashville, while Jimmye was entering grad school at Clemson.

Two years later they were married and served as dorm counselors at Clemson while Jimmye was completing work on his master's.

They moved to Charleston where Ginnie taught part-time in the public school system and at The Citadel, where Jimmye was coaching.

After two years in the port city Jimmye accepted a coaching position at Memphis State University.

Ginnie used this opportunity to work on her doctorate in special education which she completed in August. While at MSU, she co-authored a book.

Ginnie is presently teaching in Clemson's Department of Education.

# Touch.

## Magnavox Touch-Tune™ Television.

Model 4847.
Crafted of wood and non-wood materials.
Simulated TV picture.

### Computer-sharp color...Computer fast.

Experience The Magnavox Touch...and enjoy television like you have never enjoyed it before.

Touch-Tune at the set or by remote control, and whisk instantly, silently, directly to any of the 82 VHF or UHF channels. No clunk-clunking through the channels in-between.

Touch-Tune and lock in a computer-sharp color picture. 100% automatically.

Touch-Tune. Your channel number, and even the time of day, appear on screen! Recall them whenever you wish.

The first computer TV...Star System™ Touch-Tune Color Television. From Magnavox. In a style for you. At a price for you.

Touch one today.

MAGNAVOX

QUALITY IN EVERY DETAIL

# OUR BEEF IS ON THE LINE TOO.

What makes Hungry Bull **better** is the beef we serve.
Only the best U.S. graded choice western beef meets the Hungry Bull standards. Because we know that's what you expect.
If your steaks, fresh-cut daily, weren't the finest quality—at prices easy to swallow—you wouldn't come back. But they are.
So, stop by real soon. Like after the game?

**HUNGRY BULL**
**FAMILY STEAK HOUSE**

LOCATED THROUGHOUT NORTH AND SOUTH CAROLINA AND GEORGIA.

*Close by we are located in:* **CLEMSON**/Highway 123 by-pass (one block from Lakeview Plaza) Phone: 654-6497. **GREENVILLE**/2433 West Farris Road (across from old K-Mart) Phone: 269-8710. **MAULDIN**/2811 Laurens Road (at I-85) Phone: 288-1567. **SPARTANBURG**/111 East Blackstock Road (at Westgate Shopping Center) Phone: 576-0753.

Hungry Bull Associates, 1977

# Tigers

| NO. | NAME, Hometown, High School, Coach | POS. | HGT. | WGT. | AGE | CL. |
|---|---|---|---|---|---|---|
| 1 | OBED ARIRI<br>Owerri, Nigeria, Holy Ghost | PK | 5-9 | 157 | 22 | So. |
| 2 | WARREN RATCHFORD**<br>Gaffney, S. C., Gaffney, Denny Williams | RB | 5-8 | 151 | 21 | Jr. |
| 3 | AL LATIMER<br>Altamonte Springs, Fla., Lyman, Richard Copeland | DB | 5-10 | 166 | 19 | Jr. |
| 4 | STEVE FULLER**<br>Spartanburg, S. C., Spartanburg, Bill Carr | QB | 6-4 | 198 | 20 | Jr. |
| 5 | WILLIE JORDAN**<br>Griffin, Ga., Griffin, Max Dowis | FLK | 5-9 | 185 | 20 | Jr. |
| 7 | BRIAN KIER**<br>Haines City, Fla., Haines City, Don Herndon | DB | 6-0 | 177 | 22 | Sr. |
| 8 | BILLY LOTT<br>Jesup, Ga., Wayne County, John Donaldson | QB | 5-11 | 195 | 18 | So. |
| 9 | JOHN GOODLOE<br>Chester, Va., Thomas Dale, Ed Carpas | DB | 5-10 | 180 | 22 | Sr. |
| 10 | TONY MASONE<br>Bridgeport, Conn., Central, George Loughrey | QB-P | 6-1 | 185 | 18 | So. |
| 11 | MIKE GASQUE<br>Elon College, N. C., Western Alamance, Sam Ward | QB | 6-2 | 193 | 18 | Fr. |
| 12 | RICK WEDDINGTON*<br>Charlotte, N. C., Myers Park, Gus Purcell | FLK | 6-2 | 193 | 21 | Sr. |
| 13 | REX VARN*<br>Martinsville, Va., Martinsville, Dick Hensley | DB | 6-1 | 171 | 19 | So. |
| 14 | J. D. HAGLAN*<br>Conway, Pa., Freedom, Len Waitkus | DB | 5-10 | 184 | 21 | Jr. |
| 15 | JERRY BUTLER*<br>Ware Shoals, S. C., Ware Shoals, Joe Burgess | SE | 6-1 | 173 | 19 | Jr. |
| 16 | BO BLANTON<br>Summerville, S. C., Summerville, John McKissick | FLK | 6-0 | 186 | 19 | Fr. |
| 17 | BUBBA ROLLINS<br>Poquoson, Va., Poquoson, Olen Evans | DB | 5-10 | 183 | 20 | Jr. |
| 18 | OGDEN HANSFORD**<br>Macon, Ga., Central, Gene Brodie | DB | 6-2 | 184 | 22 | Jr. |
| 19 | BO EDWARDS<br>Greer, S. C., Greer, Jim Few | SE | 6-1 | 162 | 18 | Fr. |
| 20 | WILLIE UNDERWOOD<br>Ft. Payne, Ala., Ft. Payne, David Bettingfield | DB | 5-11 | 188 | 19 | Fr. |
| 21 | BILL BRITTS<br>Salem, Va., Andrew Lewis, Mike Stevens | DB | 5-11 | 171 | 18 | Fr. |
| 22 | KEN CALLICUTT***<br>Chester, S. C., Chester, Jim Kimmell | RB | 6-1 | 192 | 22 | Sr. |
| 23 | ZACK MILLS<br>Greenville, S. C., J. L. Mann, Jim Slaton | DB | 5-9 | 173 | 19 | So. |
| 24 | GARY WEBB*<br>Graham, N. C., Southern Alamance, Sam Story | DB | 5-8 | 174 | 20 | Jr. |
| 25 | ROY EPPES*<br>Townville, S. C., Westside, Will Roberts | DB | 6-2 | 177 | 23 | Sr. |
| 26 | STEVE RYAN<br>Moncks Corner, S. C., Berkeley, Ed Foster | DB | 6-0 | 171 | 22 | Jr. |
| 27 | ERIC YOUNG<br>Henrietta, N. C., Chase, John Keeter | SE | 6-0 | 159 | 19 | So. |
| 28 | RICK WYATT*<br>Honaker, Va., Honaker, Larry Smith | FB | 6-0 | 190 | 19 | So. |
| 30 | DWIGHT CLARK**<br>Charlotte, N. C., Garinger, Ron Wright | FLK | 6-3 | 207 | 20 | Jr. |
| 31 | MARVIN SIMS<br>Phenix City, Ala., Pacelli, Nathan Rustin | RB | 6-4 | 223 | 20 | So. |
| 32 | HAROLD GOGGINS**<br>Clinton, S. C., Clinton, Keith Richardson | RB | 5-11 | 188 | 20 | Jr. |
| 35 | RANDY SCOTT*<br>Waycross, Ga., Waycross, Dale Williams | LB | 5-11 | 215 | 20 | Jr. |
| 37 | GARY ADKINS*<br>Delta, O., Delta, George Dostal | SE | 5-8 | 170 | 19 | So. |
| 38 | RONNIE SMITH***<br>Sylva, N. C., Sylva-Webster, Babe Howell | LB | 6-2 | 212 | 21 | Sr. |
| 39 | DAVID SIMS<br>Panama City, Fla., Bay, John Cobb | P | 6-4 | 222 | 18 | Fr. |
| 40 | RICK BASICH<br>Delta, O., Delta, George Dostal | DB | 6-1 | 196 | 19 | So. |
| 41 | STEVE GODFREY*<br>Greenville, S. C., J. L. Mann, Jim Slaton | RB | 5-9 | 171 | 23 | Sr. |
| 43 | KEVIN WADE<br>Jasper, Ala., Walker, David Campbell | RB | 6-1 | 200 | 19 | Fr. |
| 44 | LESTER BROWN*<br>Myrtle Beach, S. C., Myrtle Beach, Doug Shaw | RB | 6-0 | 178 | 20 | So. |
| 46 | TRACY PERRY*<br>Roxboro, N. C., Person Senior, Larry Dixon | RB | 6-0 | 220 | 20 | So. |
| 47 | BUBBA BROWN*<br>Loudon, Tenn., Loudon, Bert Ratledge | LB | 5-11 | 213 | 19 | So. |
| 48 | JIMMY RUSSELL*<br>Greenwood, S. C., Greenwood, Pinky Babb | PK | 5-11 | 166 | 19 | So. |
| 49 | EDDIE GEATHERS<br>Myrtle Beach, S. C., Myrtle Beach, Doug Shaw | DB | 6-2 | 178 | 18 | Fr. |
| 50 | CHRIS DOLCE<br>Verona, N. J., Verona, Al Rotella | OL | 6-2 | 248 | 18 | So. |
| 51 | RICH TUTEN*<br>Arlington, Va., Wakefield, Harry Haught | MG | 6-1 | 227 | 23 | Jr. |
| 52 | JEFF SOOWAL*<br>Philadelphia, Pa., Lower Merion, Roger Frasseri | LB | 6-2 | 215 | 21 | Jr. |
| 53 | STEVE KENNEY*<br>Raleigh, N. C., Sanderson, Jim Brown | OL | 6-4 | 241 | 21 | Jr. |
| 54 | CHIP PRUETT<br>St. Simons Island, Ga., Glynn Academy, Charles Pruett | DT | 6-2 | 223 | 19 | So. |
| 55 | JEFF BOSTIC<br>Greensboro, N. C., Ben L. Smith, Claude Manzi | OL | 6-1 | 221 | 18 | So. |
| 56 | BOB GOLDBERG<br>Lake Hiawatha, N. J., Parsippany, Bob Martin | DE | 6-0 | 212 | 19 | So. |
| 57 | DAVID REED<br>Radford, Va., Radford, Norman Lineburg | DE | 6-2 | 210 | 20 | Fr. |
| 58 | CHARLIE BAUMAN<br>Runnemede, N. J., Pope Paul VI, Joe Chilbert | MG | 6-1 | 229 | 19 | Fr. |
| 59 | BILL ROBBINS<br>Evarts, Ky., Evarts, Charles Hunter | OL | 6-2 | 208 | 19 | Fr. |
| 60 | MATT SMITH<br>Charlotte, N. C., Independence, Buster Ledford | LB | 5-11 | 204 | 19 | So. |
| 61 | JERRY WINSTEAD<br>Jefferson City, Tenn., Jefferson Co., Leroy Shannon | OL | 6-4 | 195 | 19 | Fr. |
| 62 | PHIL JAMERSON<br>Appomattox, Va., Appomattox Co., Larry Carter | OL | 6-½ | 223 | 19 | Fr. |
| 63 | DANNY JAYNES*<br>Charlotte, N. C., East Mecklenburg, Don Hipps | OL | 6-5 | 223 | 21 | Jr. |
| 64 | JIMMY WELLS*<br>Greenville, S. C., J. L. Mann, Jim Slaton | OL | 6-1 | 229 | 21 | Jr. |
| 65 | ARCHIE REESE**<br>Mayesville, S. C., Mayewood, Ellis Palmer | DT | 6-3 | 258 | 21 | Sr. |
| 66 | JEFF MILLS**<br>Greenville, S. C., J. L. Mann, Jim Slaton | DT | 6-2 | 224 | 21 | Jr. |
| 67 | JOHNNY LYONS<br>Anderson, S. C., T. L. Hanna, Jim Fraser | OL | 5-11 | 246 | 20 | Jr. |
| 68 | CHRIS PICKENS<br>Anderson, S. C., T. L. Hanna, Jim Fraser | OL | 6-2 | 228 | 19 | So. |
| 69 | LACY BRUMLEY***<br>Kannapolis, N. C., A. L. Brown, Will Campagna | OL | 6-7 | 275 | 20 | Sr. |
| 70 | ROCKY MYRICK<br>Wilmington, N. C., Hoggard, Ray Durham | OL | 6-1 | 232 | 19 | Fr. |
| 71 | JOE BOSTIC**<br>Greensboro, N. C., Ben L. Smith, Claude Manzi | OL | 6-4 | 258 | 20 | Jr. |
| 72 | BILL SMITH<br>Duncan, S. C., Byrnes, Dalton Rivers | DE | 6-5 | 223 | 18 | Fr. |
| 73 | DARRELL MISENHEIMER<br>Salisbury, N. C., East Rowan, W. A. Cline | OL | 6-2 | 258 | 20 | So. |
| 74 | BILLY HUDSON*<br>Columbia, S. C., A. C. Flora, Charles Macaluso | OL | 6-3 | 234 | 21 | Jr. |
| 75 | THAD ALLEN***<br>Charlotte, N. C., Garinger, Ron Wright | OL | 6-1 | 251 | 21 | Sr. |
| 76 | TONEY WILLIAMS*<br>Darlington, S. C., Mayo, Virgil Wells | MG | 6-3 | 240 | 22 | Jr. |
| 77 | RON WEST<br>East Point, Ga., Russell, James Abrams | OL | 6-4 | 230 | 20 | Jr. |
| 78 | GREG EARLEY<br>Clyde, N. C., Tuscola, Joe Caldwell | OL | 6-3 | 223 | 19 | So. |
| 79 | JIMMY WEEKS**<br>Rocky Mount, N. C., Rocky Mount, Walt Wiggins | OL | 6-4 | 231 | 21 | Sr. |
| 80 | STEVE GIBBS**<br>Greer, S. C., Greer, Jim Few | DE | 6-3 | 217 | 21 | Jr. |
| 81 | STEVE BERTZ<br>Napoleon, O., Napoleon, Charles Buckenmeyer | TE | 6-2 | 217 | 18 | Fr. |
| 83 | JIM STUCKEY*<br>Cayce, S. C., Airport, Don Richardson | DT | 6-4 | 235 | 19 | So. |
| 84 | JONATHAN BROOKS**<br>Saluda, S. C., Saluda, Bettis Herlong | DE | 6-3 | 212 | 20 | Jr. |
| 85 | TRAV WEBB***<br>Graham, N. C., Graham, Bill Joye | TE | 6-1 | 214 | 22 | Sr. |
| 86 | CLIFF BRAY*<br>Stone Mountain, Ga., Tucker, Kenneth Townley | TE | 6-1 | 220 | 20 | Jr. |
| 87 | MARK CLIFFORD<br>Miami, Fla., Coral Gables, Garry Ghormley | TE | 6-4 | 201 | 20 | So. |
| 88 | ANTHONY KING*<br>Cornelia, Ga., Habersham Central, Fred McManus | TE | 6-1 | 224 | 20 | Jr. |
| 89 | STEVE DURHAM<br>Greer, S. C., Byrnes, Dalton Rivers | DT | 6-4 | 224 | 19 | Fr. |
| 90 | JIM GOEHRING*<br>Durham, N. C., Northern Durham, Herb Goins | DE | 6-1 | 207 | 19 | So. |
| 91 | KEN YEOMANS<br>Richmond, Va., Tucker, William Mountjoy | DT | 6-2 | 239 | 19 | So. |
| 92 | KEN WEICHEL*<br>Whitehall, Pa., Whitehall, Andy Melosky | DT | 6-4 | 226 | 22 | Sr. |
| 93 | SCOTT WEEKS<br>Jackson, S. C., Jackson, Wayne Marchant | DT | 6-3 | 220 | 19 | Fr. |
| 96 | JOE MALONE<br>Greeneville, Tenn., Greeneville, Roy Gregory | DT | 6-9 | 251 | 18 | Fr. |
| 97 | MARTY LYONS<br>Anderson, S. C., T. L. Hanna, Jim Fraser | LB | 5-11 | 220 | 20 | Jr. |
| 98 | MARK HENIFORD***<br>Loris, S. C., Loris, Donald Graham | DE | 5-11 | 199 | 21 | Sr. |
| 99 | NICK BOWMAN<br>Crossville, Tenn., Cumberland Co., Dan Van Winble | LB | 6-2 | 195 | 19 | Fr. |

* Denotes number of varsity letters earned

# Perone's
# has got it for Tiger fans!

Faced with the same old problem of where (and what) to eat before the game? Give us a call ahead of time and we'll have a delicious box lunch ready for you.

After the game, try "The Lighter Side" where you dine in casual comfort and can order a sandwich, crepés, a spinach salad, quiche, prime ribs . . . or a complete dinner!

And if you really want to celebrate a Clemson victory right, "The Forum" is the place to spend your Saturday evening! They feature dining, dancing, and top-name entertainment.

**Perone's . . . before or after the game . . . has it for you!**

## Vince Perone's

**GREENVILLE'S MOST EXCITING RESTAURANT**

1 East Antrim Drive, Greenville, S. C.

Join
Pepsi Pe
fe
PEPSI-COLA
HAVE A PEPSI DAY

the
people
feelin'
free!

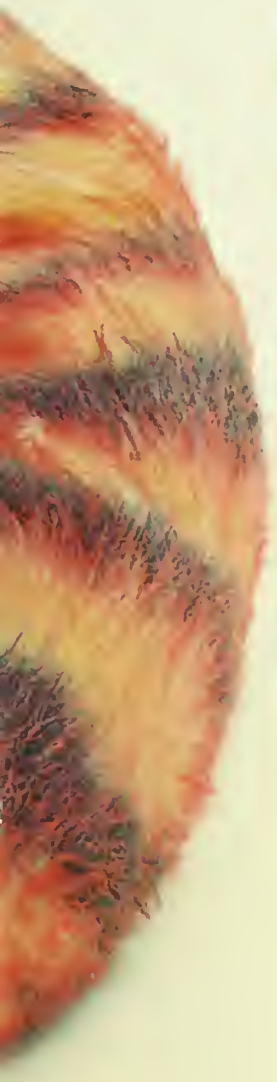

## When Clemson Has The Ball

| CLEMSON OFFENSE | | VIRGINIA DEFENSE | |
|---|---|---|---|
| 15 JERRY BUTLER | SE | 90 STEVE POTTER | LE |
| 79 JIMMY WEEKS | LT | 94 GRANT HUDSON | LT |
| 53 STEVE KENNEY | LG | 58 SAM PFABE | NG |
| 55 JEFF BOSTIC | C | 76 LEE BROWNING | RT |
| 71 JOE BOSTIC | RG | 55 JOE TURNER | RE |
| 69 LACY BRUMLEY | RT | 31 TONY BLOUNT | LB |
| 86 CLIFF BRAY | TE | 38 BRYAN COLEMAN | LB |
| 30 DWIGHT CLARK | FLK | 1 DREW SCHUETT | LC |
| 4 STEVE FULLER | QB | 7 BOBBY BOWDEN | SS |
| 46 TRACY PERRY | FB | 17 JAY MORRIS | FS |
| 44 LESTER BROWN | TB | 25 DERRICK GLASPER | RC |

## When Virginia Has The Ball

| VIRGINIA OFFENSE | | CLEMSON DEFENSE | |
|---|---|---|---|
| 82 TED MARCHIBRODA | SE | 84 JONATHAN BROOKS | LE |
| 74 JOHN CHOMA | LT | 83 JIM STUCKEY | LT |
| 50 JEFF MORROW | LG | 51 RICH TUTEN | MG |
| 51 KENNY FULP | C | 65 ARCHIE REESE | RT |
| 73 EDDIE SMITH | RG | 98 MARK HENIFORD | RE |
| 66 HANS BAUMANN | RT | 35 RANDY SCOTT | LB |
| 87 MIKE NEWHALL | TE | 47 BUBBA BROWN | LB |
| 12 BRYAN SHUMOCK | QB | 25 ROY EPPES | LC |
| 34 SKIP BROWNING | FB | 18 OGDEN HANSFORD | SS |
| 21 BILLY HARRIS | TB | 26 STEVE RYAN | FS |
| 2 GREG TAYLOR | FLK | 49 EDDIE GEATHERS | RC |

### THE TIGER SQUAD

1 Anri, PK
2 Ratchford, RB
3 Latimer, DB
4 Fuller, QB
5 Jordan, FLK
7 Kier, DB
8 Lott, QB
9 Goodloe, DB
10 Masone, QB-P
12 Weddington, FLK
13 Varn, DB
14 Haglan, DB
15 Butler, SE
17 Rollins, DB
18 Hansford, DB
20 Underwood, DB
21 Britts, DB
22 Callicutt, RB
24 G. Webb, DB
25 Eppes, DB
26 Ryan, DB
27 Young, SE
28 Wyatt, DB
30 Clark, FLK
31 M. Sims, RB
32 Goggins, RB
35 Scott, LB
37 Adkins, SE
38 R. Smith, LB
39 D. Sims, P
40 Basich, DB
41 Godfrey, RB
43 Wade, RB
44 L. Brown, RB
46 Perry, RB
47 B. Brown, LB
48 Russell, PK
49 Geathers, DB
50 Dolce, OL
51 Tuten, MG
52 Soowal, LB
53 Kenney, OL
54 Pruett, DT
55 Jeff Bostic, OL
56 Goldberg, DE
57 Reed, DE
58 Bauman, MG
60 M. Smith, LB
63 Jaynes, OL
64 Wells, OL
65 Reese, DT
66 J. Mills, DT
68 Pickens, OL
69 Brumley, OL
71 Joe Bostic, OL
72 B. Smith, DE
73 Misenheimer, OL
74 Hudson, OL
75 Allen, OL
76 Williams, MG
77 West, OL
78 Earley, OL
79 J. Weeks, OL
80 Gibbs, DE
83 Stuckey, DT
84 Brooks, DE
85 T. Webb, TE
86 Bray, TE
87 Clifford, TE
88 King, TE
89 Durham, DT
90 Goehring, DE
92 Weichel, DT
98 Heniford, DE
99 Bowman, LB

### THE CAVALIER SQUAD

1 Schuett, DB
2 Taylor, FL
3 Spady, SE
4 Raasch, KS
5 Champlin, FL
7 Bowden, DB
8 Manly, QB
9 Spencer, QB
10 Mark, QB
11 Roseborough, DB
12 Shumock, QB
13 Moore, DB
14 Anderson, QB
15 Henderson, P
17 Morris, DB
18 Hottowe, RB
19 Murray, DB
21 Harris, RB
22 Vigorito, RB
23 Word, DB
25 Glasper, DB
27 Call, DB
29 Matthews, OLB
31 Blount, DB
32 Sanford, RB
33 Moon, RB
34 Browning, RB
36 Izlar, RB
37 Kraus, RB
38 Coleman, ILB
39 Bridges, OLB
40 LaNeve, LB
41 Newsome, LB
42 Fernandes, RB
44 Mattox, RB
45 Berrill, LB
46 Theiling, SE
47 Arnall, DB
49 Cloutier, MG
50 Morrow, C
51 Fulp, C
52 Grinnell, OG
53 Musselman, OG
55 Turner, ILB
56 Bock, C
57 Anderson, ILB
58 Pfabe, ILB
59 Voss, C
60 Pierce, OG
62 Lilley, DT
63 McClure, OT
64 Sloan, ILB
65 Banbury, OG
66 Baumann, OT
68 A. Alvarez, OG
69 Zimmerman, OG
70 C. Alvarez, DT
71 Zamperini, OG
72 Budd, NG
73 Smith, OG
74 Choma, OT
75 Massie, TE
76 Browning, DT
77 Brown, DE
79 McKillican, OT
81 Moon, SE
82 Marchibroda, SE
84 Mextorf, DT
85 Gomolak, TE
86 Quinn, TE
87 Newhall, TE
88 Collins, OLB
89 Nemeyer, TE
90 Potter, OLB
92 Thompson, DE
93 Windle, OLB
95 Hudson, DT
98 Huffman, OLB

### TODAY'S GAME OFFICIALS

| | | | |
|---|---|---|---|
| Referee | Ernest Hackney (5) | Line Judge | Wallace Burke (31) |
| Umpire | Tom Chambers (44) | Field Judge | Carl Herakovich (54) |
| Linesman | Tom Harris (16) | Back Judge | Thomas Hunt (32) |

**Pepsi Cola® Bottling Company,**
**Anderson, South Carolina**

# YOU'VE GOT TO BE GOOD TO MAKE OUR LINE-UP.

On your team, you've got to be good to break into the starting line-up.

So it is with our team. You've got to be good to make it on Hardee's menu.

Check out our line-up. It's the best line-up in town.

**HARDEE'S BIG TWIN™**
It's awesome.
A quarter pound of charbroiled beef with lettuce, cheese, and special sauce.

**HARDEE'S ROAST BEEF**
A powerfully big sandwich, heavily recruited from the west. Sliced thin, piled high, with your choice of tangy sauces, it's one big beautiful sandwich.

**HARDEE'S FRENCH FRIES**
The golden boys of our line-up. They come in two sizes, big and bigger.

**HARDEE'S BIG DELUXE™**
With all the makings of greatness. A quarter pound of charbroiled beef with all the fixin's.

**HARDEE'S SHAKES**
They're rich, like the best of the pros.

© Hardee's Food Systems, Inc., 1977

**Spartan Food Systems, Inc.**
Post Office Box 3168 Spartanburg, S. C. 29304 Telephone 579-1220

# CAVS

| NO. | NAME, Hometown | POS | HGT | WGT | AGE | CL |
|---|---|---|---|---|---|---|
| 1 | Drew Schuett* Westport, Conn. | DB | 5-11 | 186 | 21 | Jr. |
| 2 | Greg Taylor Richmond, Va. | FL | 5-9 | 170 | 19 | So. |
| 3 | Mickey Spady Newport News, Va | SE | 5-11 | 170 | 18 | Fr. |
| 4 | Jeff Raasch West Point, Va. | KS | 6-2 | 182 | 20 | Jr. |
| 5 | Tom Champlin* Chagrin Falls, Ohio | FL | 5-10 | 167 | 20 | Jr. |
| 7 | Bob Bowden** Morrisville, Pa | DB | 6-1 | 195 | 21 | Sr. |
| 8 | Ted Manly Danville, Va. | QB | 6-1 | 180 | 18 | Fr. |
| 9 | Phil Spencer Butler, Pa | QB | 6-1 | 183 | 19 | So. |
| 10 | Chip Mark Charlottesville, Va. | QB | 6-3 | 195 | 21 | Jr. |
| 11 | Joe Roseborough* Fayetteville, N. C. | DB | 5-10 | 183 | 20 | Jr. |
| 12 | Bryan Shumock Huntington Valley, Pa | QB | 6-1 | 186 | 19 | Fr. |
| 13 | Keenan Moore* Remington, Va | DB | 6-1 | 191 | 19 | So. |
| 14 | Robert Anderson Highland Springs, Va | QB | 6-2 | 188 | 18 | Fr. |
| 15 | Russ Henderson** Amherst, Va | P | 6-3 | 208 | 20 | Jr. |
| 17 | Jay Morris*** Richmond, Va | DB | 6-2 | 190 | 21 | Sr. |
| 18 | Dan Hottowe* Bothell, Wash. | RB | 6-0 | 208 | 20 | Jr. |
| 19 | Quentin Murray Huntington, N. Y. | DB | 6-5 | 207 | 18 | Fr. |
| 21 | Billy Harris East Orange, N. J. | RB | 5-10 | 185 | 22 | Sr. |
| 22 | Tom Vigorito Wayne, N. J. | RB | 5-10 | 181 | 17 | Fr. |
| 23 | Corwin Word Long Island, Va. | DB | 6-0 | 175 | 18 | Fr. |
| 25 | Derrick Glasper** Richmond, Va | DB | 6-1 | 175 | 20 | Jr. |
| 27 | Bobby Call Richmond, Va | DB | 6-1 | 192 | 19 | So. |
| 29 | Paul Matthews Frederick, Md. | OLB | 6-0 | 200 | 18 | So. |
| 31 | Tony Blount* Atlanta, Ga. | DB | 6-1 | 196 | 18 | So. |
| 32 | Mark Sanford Conneaut, Ohio | RB | 6-1 | 205 | 18 | Fr. |
| 33 | Tracy Moon** Virginia Beach, Va | RB | 5-11 | 185 | 21 | Jr. |
| 34 | Skip Browning*** Fork Union, Va. | RB | 6-2 | 220 | 21 | Sr. |
| 36 | Paul Izlar Atlanta, Ga. | RB | 6-3 | 206 | 20 | So. |
| 37 | Steve Kraus Garden City, N. Y. | RB | 5-9 | 180 | 18 | Fr. |
| 38 | Bryan Coleman* Pittsburgh, Pa | ILB | 6-1 | 193 | 19 | So. |
| 39 | Bill Bridges* Atlanta, Ga. | OLB | 6-2 | 210 | 19 | So. |
| 40 | Mark LaNeve Beaver Falls, Pa. | LB | 6-0 | 208 | 18 | Fr. |
| 41 | Ken Newsome Centreville, Va. | LB | 6-2 | 205 | 17 | Fr. |
| 42 | Kevin Fernandes Unionville, Pa | RB | 6-2 | 210 | 18 | Fr. |
| 44 | Vince Mattox** Atlanta, Ga. | RB | 6-1 | 210 | 21 | Jr. |
| 45 | Larry Berrill Carmel, N. Y | LB | 6-2 | 228 | 18 | Fr. |
| 46 | Jim Theiling Willoughby, Ohio | SE | 6-1 | 185 | 20 | Jr. |
| 47 | Bruce Arnall Richmond, Va | DB | 5-11 | 180 | 21 | Sr. |

* Denotes Varsity Letters Earned

| NO. | NAME, Hometown | POS | HGT | WGT | AGE | CL |
|---|---|---|---|---|---|---|
| 49 | Mike Cloutier Sterling, Va. | MG | 6-0 | 212 | 21 | Jr. |
| 50 | Jeff Morrow* Cleona, Pa | C | 6-2 | 256 | 19 | So. |
| 51 | Ken Fulp*** Thomasville, N. C | C | 6-1 | 229 | 20 | Sr. |
| 52 | Dave Grinnell Mayfield, Ohio | OG | 6-1 | 221 | 19 | So. |
| 53 | Brian Musselman Woxall, Pa | OG | 6-2 | 217 | 18 | Fr. |
| 55 | Joe Turner*** Richmond, Va. | ILB | 6-0 | 216 | 21 | Sr. |
| 56 | Joe Bock Pittsford, N. Y | C | 6-4 | 244 | 18 | Fr. |
| 57 | Kelvin Anderson Adamstown, Md. | ILB | 6-0 | 224 | 19 | So. |
| 58 | Sam Pfabe*** Louisville, Ohio | ILB | 6-1 | 236 | 20 | Sr. |
| 59 | Andy Voss Martinsville, N. J. | C | 6-2 | 228 | 20 | So. |
| 60 | Kurt Pierce Rockville, Md | OG | 6-2 | 234 | 18 | Fr. |
| 62 | Chris Lilley Detroit, Mich. | DT | 6-4 | 230 | 19 | So. |
| 63 | Alan McClure Atlanta, Ga | OT | 6-5 | 239 | 20 | Jr. |
| 64 | Dale Sloan Charlottesville, Va | ILB | 5-11 | 220 | 19 | So. |
| 65 | Jack Banbury* Pittsburgh, Pa. | OG | 6-2 | 225 | 21 | Sr. |
| 66 | Hans Baumann*** S. Miami, Fla | OT | 6-2 | 246 | 20 | Sr. |
| 68 | Al Alvarez* Colonia, N. J | OG | 6-1 | 240 | 20 | Jr. |
| 69 | Ric Zimmerman* Steelton, Pa | OG | 6-2 | 251 | 20 | Jr. |
| 70 | Caesar Alvarez** Colonia, N. J. | DT | 6-1 | 230 | 20 | Jr. |
| 71 | Mark Zamperini Springfield, Va | OG | 6-2 | 226 | 21 | Sr. |
| 72 | Mike Budd Gainesville, Va | NG | 6-1 | 225 | 18 | Fr. |
| 73 | Eddie Smith** Virginia Beach, Va | OG | 6-1 | 230 | 21 | Jr. |
| 74 | John Choma** Parma, Ohio | OT | 6-5 | 250 | 23 | Sr. |
| 75 | Jimmy Massie Richmond, Va. | TE | 6-5 | 224 | 19 | So. |
| 76 | Lee Browning** Fork Union, Va. | DT | 6-2 | 230 | 20 | Jr. |
| 77 | Greg Brown Xenia, Ohio | DE | 6-3 | 226 | 18 | Fr. |
| 79 | Dan McKillican Fairfield, Ohio | OT | 6-3 | 235 | 18 | Fr. |
| 81 | Tim Moon* Virginia Beach, Va | SE | 6-3 | 192 | 20 | So. |
| 82 | Ted Marchibroda Fairfax, Va | SE | 6-1 | 175 | 18 | So. |
| 84 | Ken Mextorf Williamsport, Pa. | DT | 6-4 | 245 | 19 | So. |
| 85 | Gary Gomolak Finleyville, Pa. | TE | 6-3 | 215 | 20 | Jr. |
| 86 | Tim Quinn** Sterling, Va. | TE | 6-1 | 193 | 21 | Sr. |
| 87 | Mike Newhall* Virginia Beach, Va | TE | 6-2 | 236 | 19 | So. |
| 88 | Louis Collins* Richmond, Va | OLB | 6-5 | 211 | 18 | So. |
| 89 | Mike Nemeyer Erie, Pa | TE | 6-3 | 220 | 18 | Fr. |
| 90 | Steve Potter* Erie, Pa | OLB | 6-3 | 230 | 19 | So. |
| 92 | Mickey Thompson Sterling, Va. | DE | 6-4 | 225 | 18 | Fr. |
| 93 | Al Windle Matthews, N. C | OLB | 6-2 | 210 | 21 | Sr. |
| 94 | Grant Hudson* Norristown, Pa | DT | 6-4 | 260 | 19 | So. |
| 98 | Brack Huffman Villanova, Pa | OLB | 6-3 | 218 | 19 | Jr. |

# THE WORLD'S LARGEST SUPPLIER OF CLEMSON SOUVENIRS

We've got sweatshirts, decals, glassware, pennants, key chains, hats, socks and blazers.

We've got mugs, ties, cuff links, bracelets, ceramic and stuffed Tigers, and Tiger Paws in stick-ons, sew-ons, and put-ons.

We've got everything and anything to help you spread the Clemson Tiger spirit.

And we've got 'em at the best prices around.

Come see us when you're in town to see the Tigers play.

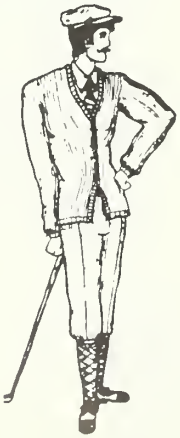

## Mr. Knickerbocker

104 College Avenue Clemson, South Carolina 29631

Telephone 803-654-4203

# Tiger Program Among Nation's Best

For the second year in a row, Clemson University's overall athletic program ranked among the nation's top 25.

The rankings were originated by Steve Williams, a sports writer for *The Knoxville Journal,* in 1971.

The Tigers finished in a 20th place tie with Wisconsin in 1976.

Clemson fell one spot to number 21 in 1977 in the poll which includes over 130 colleges and universities which compete in the NCAA's major division.

Two of the Tigers' squads, baseball and soccer, held the nation's number one ranking at one point in the '77 season.

Bill Wilhelm's baseballers advanced to the College World Series for the second year in a row and finished fifth in America.

Dr. I. M. Ibrahim's booters held the nation's top spot at the end of the '77 regular season, won the NCAA Southern Regionals, and moved on to the NCAA Championships in Philadelphia.

Clemson's basketball Tigers under second-year coach Bill Foster raced to a 22-6 finish and were ranked among the nation's top 20 in both wire service polls as well as Grandstand's Fabulous 15 for much of the 76-77 season. The Tiger cagers reached the 10th spot in the AP rating at one juncture of the campaign.

In Bob Boettner's first season as Clemson's swimming coach, the Tigers went from seventh to second place in the Atlantic Coast Conference Championships.

Charlie Poteat's fencers finished among the nation's top 20 teams at the NCAA Championships at Notre Dame, led by Steve Renshaw who is considered a prime candidate for a berth in the 1980 Moscow Olympics.

Sam Colson had three tracksters to shine in '77 as Dean Matthews won the ACC Cross Country title, and Stew Ralph and Mike Columbus scored in the NCAA Meet in the javelin and discus, respectively.

**1977 NCAA All-Sports Ranking**

1. South Cal 98½
2. UCLA 70
3. Arizona State 67½
4. Michigan 66½
5. Brigham Young 56
6. Tennessee 50
   Stanford 50
8. Oklahoma 49
9. Washington State 45
   Oklahoma State 45
11. Minnesota 42
12. Indiana 41½
13. Texas El Paso 39
    Houston 39
15. Alabama 38
16. Georgia 37
    Kentucky 37
18. North Carolina 36½
19. Ohio State 35
20. Oregon 33½
21. **Clemson 33**
    Southern Methodist 33
23. San Francisco 32
24. Miami (O.) 30
    Illinois 30

Lower left: Billy Weems is mobbed by his teammates after cracking home run against South Carolina.
Bottom: Greg Coles is hoisted by Tree Rollins and Lee Anderson in net-clipping ceremony following IPTAY Championship win over Florida State.

**The Third Generation Monte Carlo. A new dimension in affordable luxury.**

With immense pride, we present a trim and timely new edition of Chevrolet's personal luxury car: The Third Generation Monte Carlo.

Although thoroughly redesigned, today's Monte Carlo retains the unique personality of Monte Carlos past.

You see it dramatically reflected in the stately stance and sculptured sides.

The new interior is a virtual "Driver's Suite"—with sumptuous cloths and carpets, tall windows, an impressive new instrument panel, and special Monte Carlo "touches" throughout.

Available enhancements include a new roof with removable tinted-glass panels.

The Third Generation Monte Carlo.

Drive it soon.

We think you'll be impressed.

Chevrolet

## IN THE WINNING TRADITION

# TIGERAMA

*At the first Tigerama 20 years ago, the Canterbury Club, the student organization of the Episcopal Church, came up with the winning skit*

*Phi Delta Theta brothers give it their all while taping the sound track for their skit in this year's Tigerama.*

*The Cavaliers have taken lots of licks in Tigerama skits.*

"Tigerama," the 21st edition of which was seen in Death Valley last night by thousands of students, alumni, and other homecoming weekend revelers, is Clemson tradition now, but it wasn't always.

The all-student production is the brainchild of Joe Sherman, who directed alumni and public relations in 1957 when Tigerama made its debut. The variety show was patterned after the University of Florida's student production, "Gator Growl," and brought to Clemson by Sherman who had been in public relations at Florida.

Acting in the name of the Clemson Alumni Association, Sherman proposed Tigerama in name and in format to the Clemson Chapter of Blue Key, a national honor fraternity. He invited Blue Key to become the coordinating agency of Tigerama and to work with the student body in the actual production of the show.

Blue Key accepted the invitation and has produced the show throughout its history with vital technical assistance provided by student radio station WSBF.

The National Council of the Clemson Alumni Association agreed to back the program until it became self-supporting. Although Tigerama lost over $5,000 during the first three years, it eventually got on its feet as attendance grew by leaps and bounds.

It has done so well in fact, that a $10,000 Tigerama Scholarship Fund was established in 1976 — a gift to the university from student organizations that sponsor the event. The endowment came from net gate receipts of Tigerama productions of recent years.

The first Tigerama scholarship of $600 was awarded this semester to Charles H. Johnson, agricultural economics major from Alcolu. Recipients are rising seniors who have demonstrated outstanding qualities of leadership and a genuine interest in the enrichment of campus student life.

It probably didn't occur to most folks in that first Tigerama audience on Friday evening, November 8, 1957, but in addition to the juggling act and fire-eater, they witnessed the birth of a Clemson tradition. Today homecoming just wouldn't be complete without the razzle-dazzle of Tigerama on the eve of the homecoming football game.

Thousands anticipate the annual event where, for an evening, Clemson Memorial Stadium is changed from a football stadium to a theater under the stars where crowds applaud not the accomplishments of athletes, but student perfection of another kind.

Organizations from all segments of the university participate in producing Tigerama. Tiger Band plays; the Pershing Rifles drill team performs; and fraternities, sororities and other groups entertain with comedy skits — after weeks of rehearsals — and sponsor beautiful Miss Homecoming hopefuls.

WSBF personnel spend countless hours taping sound tracks for the variety acts and setting up sound equipment to assure the audience of good acoustics. WSBF has become such an important force in Tigerama that they now share top billing with Blue Key as organizers of the event.

Tigerama climaxes with the fireworks grand finale, one of the largest in the state. Traffic stops for miles around to watch skies aglow with aerial displays.

Tigerama. a true success story. It's Clemson tradition.

*PHOTOS BY TAPS AND VINCE DUCKER AND ANDY HUNTER COMMUNICATIONS CENTER*
*GRAPHICS BY SHIRLEY OWENS DEPARTMENT OF PUBLIC RELATIONS*

ARA-Slater's philosophy is a unique, systematic approach designed to achieve our most important goal: *STUDENT SATISFACTION.* This concept is a result of our experience with millions of students. We have the flexibility to understand your needs and the capability to satisfy them.

At Clemson, ARA demonstrates practical, new methods for providing nourishing, well-balanced meals to athletes, students and staff. Our corporate and regional specialists give ARA's dining service manager expert advice in planning menus, purchasing goods, controlling waste, utilizing labor. The support of this team effort is carried out daily in Schilletter Hall and Harcombe Commons, and at the Clemson House Buffeteria. It is our desire to serve students what they want and to accommodate them by providing this same efficient service for special events or festive holiday meals.

We're here to provide the type of service that will benefit the entire school and community. *THAT'S WHAT WE THINK A DINING SERVICE IS ALL ABOUT.*

*your campus dining service*

**A|R|A-SLATER SCHOOL & COLLEGE SERVICES**

*headquarters at Independence Square, S.W. Philadelphia, Pennsylvania*

ARA SERVICES

# My Most Memorable Moment in Football...

CHUCK MILLS

MIKE McGEE

BILL DOOLEY

DICK BESTWICK

**CHUCK MILLS, Wake Forest:** "Two moments stand as most memorable . . . at least, with the passage of time they remain most vivid and they are at the opposite ends of the spectrum — utter despair and ethereal excitement. The first was the tragedy that befell the Wichita State football team when they crashed on their way to play at Utah State. It was oppressive frustration. We all felt so helpless; so completely useless yet wanted to do so much but there was nothing that could be done. It was at that time, more than any other, that I realized we are all brothers. The other moment was at Olympic Stadium in Tokyo in 1974, standing there with an American university football team to play a team of Japanese university players; to see young men, unable to speak a common language, through football, communicate and have affection for each other . . . hear our National Anthem and see our flag raised."

**MIKE McGEE, Duke:** "Since returning to Duke as head coach in 1971 there have been many memorable games. During my first year we upset No. 9 ranked Stanford on the West Coast, 9-3, without the services of our top running back, Steve Jones, who was back in Durham with an injury. That was an important win as was our shutout of Georgia Tech, 9-0, in 1974 when the Yellow Jackets were one of the top offensive teams in the nation. However, the most recent game that comes to mind is last year's win at Tennessee. In front of the largest home crowd in Tennessee history (82,687) we upset the Volunteers, 21-18, in the season opener. I think I'll always remember that victory."

**BILL DOOLEY, North Carolina:** "I've certainly had a lot of memorable moments in my football career. In fact, it's very tough just to pick out one. I think anytime you win a championship or participate in a bowl game, it's a very special experience. I guess the two moments which first come to mind would be the immediate excitement after our 38-0 win over Duke in 1971 and our 28-24 victory over Florida in 1972. The win over Duke capped an undefeated ACC season and gave Carolina its first outright conference championship. That was certainly a great thrill. The win over Florida the following year was a fitting finish to a 10-1 season. We came from behind to win the game in the closing moments as we had done throughout the year. Not many major college football teams go 10-1 these days so that was really a tremendous accomplishment."

**DICK BESTWICK, Virginia:** "My most memorable moment in football would have to be our first win at Virginia after taking over as head coach. Memorable not so much as a victory that broke the nation's longest losing streak, but because of the emotional impact our players and coaches suffered through that Saturday. I learned early that morning that Kevin Bowie, one of our best players, was murdered the previous evening while visiting his grandparents in Washington, D.C. He had been given permission to make the visit when an injury suffered the previous week ruled him out of the Wake Forest game. The decision was made not to tell the team until after the game. When we fell behind a good Wake team 14-0 early, it looked as though the game was in keeping with the tragedy that had befallen Kevin. A last-minute touchdown pass gave us an 18-17 upset victory, however, and sent the players' emotions as high as I ever witnessed. This only to have them reach the depths of despair in the next moment when I told them of Kevin's untimely death. Football, as in the game of life, is one of changing emotions."

**CHARLEY PELL, Clemson:** "It is difficult to select just one. Playing on the 1961 Alabama National Championship team . . . beating Oklahoma 17-0 in the Orange Bowl in Bud Wilkinson's last game as a coach . . . or the 1970 win by our Jacksonville, Ala., State team over Florida A&M in the Orange Bowl Classic. But the one game that stands out was in 1975 when I was on the staff at Virginia Tech. Our players worked hard in the spring, yet lacked that confidence that it takes to win when things just aren't right. But when emotions are right, then I believe that any team can whip another team. After a 1-2 start on the season, we journeyed to Auburn where we were solid underdogs. For the first time since we, as coaches, had been at VPI, we went into the dressing room at halftime with the lead. The emotion was there, and our players really felt they were on the verge of something great. With 1:15 left in the game, and Auburn at our five-yard line, we held them on four plays, actually throwing them back three yards, and held on to win by 23-16. As a coach, seeing a player finally picking that plum is what football is all about. I've never seen emotion so great as that day, and we went on to an 8-3 finish."

**BO REIN: N.C. State:** "I've been associated with many football upsets, but the one that sticks most vividly in my mind is our 12-7 win over Penn State in 1974. Our defense played extremely well that day and the crowd reaction to their performance was tremendous. We got great team effort and great individual play from everyone. I remember Johnny Evans' punting (49.1 average) and his 63-yarder that got us out of an early hole, and the fact that it was our first win ever over Penn State. But most of all, I remember the running of Stan Fritts. That afternoon, he personified what second effort really is, and he demonstrated what is meant when a coach talks about guts and hard-nosed football. He was called on in all the crucial situations and delivered every time. It seemed as if he were on a one-man crusade. On his touchdown run, he was knocked out in the end zone. He dragged tacklers with him all day. But the most exciting play was his pass to Pat Hovance (22 yards) for a TD that iced the game. The circumstances, the emotions, the excitement, the great individual play — this game had 'em all."

**JERRY CLAIBORNE, Maryland:** "I have had many memorable moments during my career and it is difficult to select one particular instance. In coaching, the success of your career is determined by your won-loss record, but it should be determined by the success of your players after graduation. It is always a memorable moment when you hear about a former player being successful. Since we are in a field where winning generates a great deal of excitement, there are two events I would have to rate as my most memorable. One was when the final second ticked off in the 1975 Gator Bowl. We had upset Florida, 13-0, for my first bowl win as a head coach. The second was the final moments of the game with Virginia last year. The victory enabled me to have my first undefeated season as a head coach. The reaction of the staff and players after the game and in the locker room after we received a bid to the Cotton Bowl was very meaningful to me. An undefeated season and a bid to a major bowl were always two of my major goals as a coach, and I was able to achieve both at that moment."

CHARLEY PELL

BO REIN

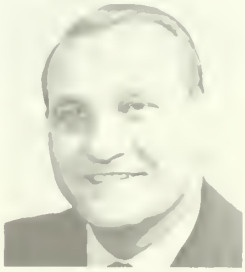

JERRY CLAIBORNE

University Square — 302 Seneca Rd., Clemson, S. C.

**The convenient place for good food...fast service!**

**Sourdough's**
sandwich emporium

NEW YORK LIFE

**NEW YORK**
**LIFE INSURANCE COMPANY**

W. CARL SMITH, CLU
NEW YORK LIFE INSURANCE COMPANY
700 FIRST FEDERAL BLDG.
GREENVILLE, S. C. 29602

# Tigers After Third Straight College World Series Berth

Bill Wilhelm's Clemson baseball team is gunning for the school's third straight trip to Omaha, Neb., and the College World Series in 1978.

But the veteran coach who has directed his Tigers to 20 consecutive winning seasons in as many years as head mentor at Clemson, must find replacements for a quartet of All-Atlantic Coast Conference performers from last year's 42-10 team.

Gone are second baseman Bill Wingo (.333), catcher Bill Foley (.315, 14 HR, 51 RBI), leftfielder Dave Caldwell (.284), and righthanded pitcher Ron Musselman (12-2).

The four stalwarts all inked professional contracts during the summer, with Caldwell and Foley passing up their final year with the Tigers to do so.

However, Wilhelm has the nucleus for another outstanding diamond team, centered around five regulars from '77, plus the duo who split time as the Tigers' designated hitter.

The outfield appears solid with a pair of freshman starters back for their second year in the form of Neil Simons and Billy Weems.

Simons paced the Tigers in hitting with a hot .376 mark on his way to All-ACC accolades, and Weems was second in batting at .340.

Pete Peltz (.329) was the Tigs' third baseman last spring, but he could get a shot in the outfield, depending on frosh Todd Freeman's (Easley, S. C.) progress.

Robert Bonnette drove in 51 runs and hit .324 as an All-ACC shortstop, and his keystone partner could come from soph Gene Wisniewski (.286).

Steve Nilsson (.249) has been Clemson's regular first baseman for two years, although Alan Hoover (.227) has played that spot along with rotating as the team's designated hitter with catcher Bill Schroeder (.272).

The pitching staff is still a question, but the top four returnees look like righthanders Tom Qualters (6-0), Mike Sullivan (3-1), and Dave Woessner (5-2), and southpaw Brian Snyder (4-1). Qualters, Sullivan and Snyder experienced arm troubles and missed the CWS action, and their recovery will determine much of the Tigers' fate in 1978.

Wilhelm is counting on immediate mound help from freshman righthanders Mike Brown (Vienna, Va.) and Bobby Kenyon (Massapequa Park, N. Y.), and southpaw Howard Guard from The Community College of Baltimore.

Along with Freeman, the Tigers got frosh first baseman Paul Brusger (Northport, N. Y.) and Juco transfers Steve Youngman, an outfielder from Brookdale CC, the same school that sent All-American Denny Walling and Peltz to Clemson, and David Buffamoyer, a catcher from Anderson JC.

6.

1.

2.

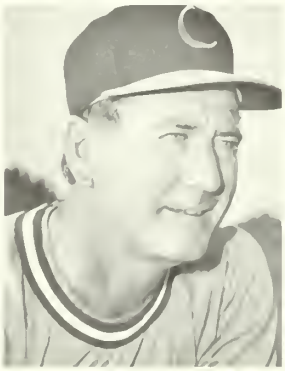

3.

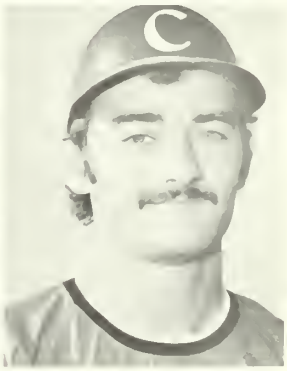

4

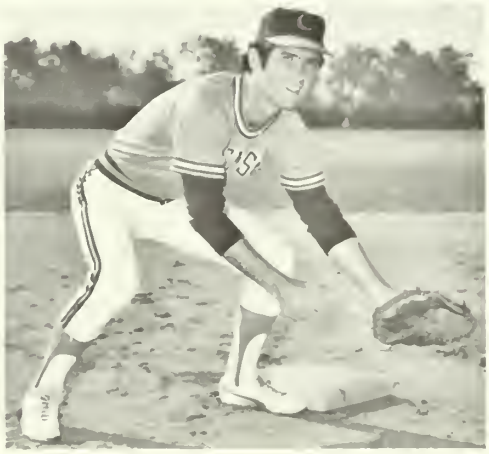

5.

1. Neil Simons batted .376 as a freshman last spring. 2. A .340 hitter, Billy Weems slapped seven doubles, three triples, and two home runs in '77. 3. Bill Wilhelm enters the '78 season with a won-lost ledger of 471-236 in 20 years as Tiger coach. 4. Tom Qualters was 6-0 a year ago. 5. Robert Bonnette led the voting on the All-ACC team in '77, and has started all 103 games since coming to Clemson. 6. Pete Peltz is another in the long line of standouts to have played at Brookdale CC, following such stars as John Montefusco and Clemson's own Denny Walling.

# IPTAY Officers and Representatives

George G. Poole, Jr.
IPTAY Pres.
Director, District VI

F. Reeves Gressette, Jr.
IPTAY Vice Pres.
Director, District V

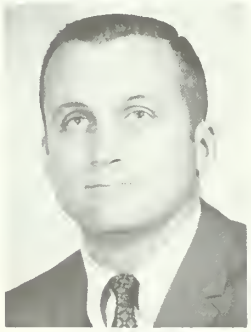

Charlie Bussey
IPTAY Sec.-Treas.
Director, At-Large

J. Garner Bagnal
Director, At-Large

Charlie Bussey
Director, At-Large

Lawrence Starkey
Director, At-Large

T. C. Atkinson, Jr., Director
W. G DesChamps, Jr., Director
Dr R. C Edwards, Director
Harper Gault, Director
Lewis F. Holmes, Director
Frank Howard, Director
F. E. Hughes, Director
Dr. G. J. Lawhon, Jr., Director
Calhoun Lemon, Director
Chris Suber, Director
W. H Taylor, Director
Marshall Walker, Director
Bill McLellan, Athletic Director
George Bennett, IPTAY Executive Sec.

B. K. Chreitzberg
Director, District I

**IPTAY ORGANIZATION — DISTRICT I**
B K. Chreitzberg, Director-District I
304 Whitehall Road
Anderson, S. C. 29621

**ABBEVILLE COUNTY**
Phil Rosenberg, Chairman
William B. Baxley
Charles B. Murphy
M. Earle Williamson

**ANDERSON COUNTY**
S. T. King, Chairman
Randy Bell
Victor G. Chapman
Cecil W. Comer
R. Carol Cook
Walter T. Cox, Jr.
Joe B. Davenport
Dr. James P. Hentz
Robert Lee Hill
Dr. C. Patrick Killen
Ralph King, Jr.
Randall McClain, Sr.
J. G Miller, Jr.
Percy C. Osteen, Jr.
A. R. Ramseur
Robert G. Sharpe

**GREENWOOD COUNTY**
Robert L. McCord, Chairman
Dr. F. Erwin Abell, Jr.
Wayne Bell
William E. Burnett
Johnson Craig
F. Buist Eaves, Jr.
Robert M. Erwin, Jr.
W. K. Fooshe, Jr.
Nevit Y. Johnson
W. M. Self

**McCORMICK COUNTY**
T. C. Faulkner, Jr.

**OCONEE COUNTY**
W. C. Harper, Jr
McCurry Neville

**PICKENS COUNTY**
James V. Patterson, Chairman
J. Eddie Burrell
Jerry R. Byrd
Charles E. Dalton
Gaston Gage, Jr.
Roddey E. Gettys III
M. Riggs Goodman
Robert M. Guerreri
Floyd M Hunt
Dr. Tom C. Lynch, Jr.
Gil Rushton
William C. Singleton
W. E. "Doc" Vaughan
Joseph A. West

Grover Henry
Director, District II

**IPTAY ORGANIZATION — DISTRICT II**
Grover Henry, Director-District II
715 Dupre Drive
Spartanburg, S. C. 29302

**CHEROKEE COUNTY**
John M. Hamrick, Jr., Chairman
Dr. W. Ronald Barrett
R. S. Campbell
Gary Clary
Wiley Hamrick
Van Stephen Moss
E. Raymond Parker
James R. Sanders, Jr.

**GREENVILLE COUNTY**
Kermit Watson, Chairman
Miles E. Bruce, Vice Chairman
Floyd S. Long, Vice Chairman
C. Evans Putman, Vice Chairman
Charles A. Bryan, Jr.
Peter H. Bryan
Phillip H. Burnett
Gordon S Davis
Alonzo M. DeBruhl
W Lem Dillard
Henry Elrod
Calvin H. Garrett
Clark Gaston, Jr.
Joe D. Gibson
Joel W. Gray III
Charles D. Hunt
Richard H. Ivester
Z. K. Kelley
Henry M. Lee
Terry L. Long
Seabrook L. Marchant
William J. Neely, Jr.
Thomas K. Norris
William H Orders
John F. Palmer
I. N Patterson, Jr.
George M Plyler
John G Slattery
James E. Smallwood
E. Richard Taylor, Jr.
J. Harold Townes, Jr.
S. Gray Walsh
David Wilkins

**LAURENS COUNTY**
Joseph R. Adair, Chairman
T. Heath Copeland
H. M. Faris
Charles J. Glenn
Gray Hipp, Jr
Hugh F. Morgan, Jr.
W Brooks Owens
Ralph C. Prater
Cecil P. Roper
Dr. N. Carl Wessenger

**SPARTANBURG COUNTY**
W. M. Manning, Jr., Chairman
T. R. Adams, Jr.
Andy N Beiers
John Brady
A. B. Bullington, Jr.
Cecil W. Comer
William M Cooper
John B. Cornwell, Jr
Jack Cribb
Kenneth Cribb
John Easterling, Jr
W Gerald Emory
Judge Bruce Foster
Harry H. Gibson
Wilbur K. Hammett
L. J. Hendrix, Jr.
W A. Hudson
A. P. Kerchmar
Arthur W O'Shields
Phil Prince
Marvin C. Robinson, Jr.
Robert L. Stoddard

**UNION COUNTY**
Harold E. Blackwell, Chairman
Hunter S. Harris, Jr.
B. E. Kirby, Jr.
W B. Shedd

Dr. J. H Timmerman
Director, District III

**IPTAY ORGANIZATION — DISTRICT III**
Dr. John H. Timmerman, Director-District III
1513 Morninghill Drive
Columbia, S. C. 29210

**AIKEN COUNTY**
E. Hines Hamilton, Chairman
William R. Alexander
O. C. Batchelor
Alan J. Coleman
William J. Coleman
Frank Gibbs
Eugene Kneece, Jr.
John G. Malony
Alan M. Tewkesbury III
Dr. Charlie W Timmerman
F. A. Townsend, Jr.
James L. Walpole
Carol H. Warner
H. O. Weeks

**EDGEFIELD COUNTY**
E. O. Dukes, Jr., Chairman
J. B. Herlong, Vice Chairman
Joe F. Anderson
J. W. Gilliam, Jr.
Henry M. Herlong
Thomas H. Ryan
Clyde M Smith

**LEXINGTON COUNTY**
Dave H. Caughman, Chairman
Johnny L. Cagle
James Tracy Childers
Ben G. Compton
James A. Compton
H. Ralph Corley
T. A. Henry
W. Craig Jumper
Charles M. Stuck

**NEWBERRY COUNTY**
Earle Bedenbaugh, Chairman
Clifford T. Smith, Vice Chairman
Louie C. Derrick
Lyon C. Fellers
Melvin Larry Longshore
C. H. "Pete" Ragsdale III
Terry C. Shaver
J. H. Simpson, Jr.
W. Wade Smith
C. Gurnie Stuck
Dave C. Waldrop, Jr.

**RICHLAND COUNTY**
Carl M. Lewis, Jr., Chairman
George I. Alley
Thomas R Bailey
Jack W. Brunson
George Bullwinkel
William T. Clawson III
William B. Clinton, Jr.
Ralph E. Cooper
Ernest Jamerson Corley, Jr.
Albert G. Courie, Jr.
Bruce Finley
Larry Flynn
Fred Gassaway
John M. Gault
Don E. Golightly
William E. Hair
Col. George B Herndon
Harry J. Johnson
Virgil F. Linder, Jr
James P. McKeown III
John W McLure
W. Dave Merry III
Henry M. Simons, Jr.
Davis O. Smith
John B. Smith, Jr.
Frederic W. "Buddy" Wenck
E. Ralph Wessinger

**SALUDA COUNTY**
J. W. Riser, Chairman
Bernard L. Black
Alfred B Coleman
James A Derrick
Benjamin H. Herlong
Tom C. Wright
Kenneth Yarbrough

Bill M. Reaves
Director, District IV

**IPTAY ORGANIZATION — DISTRICT IV**
Bill M. Reaves, Director-District IV
515 Richardson Circle, E
Hartsville, S. C.-29550

**CHESTER COUNTY**
J. B. Bankhead, Chairman
Edward C. Abell
F. E. Abell
Richard A. Coleman
Curtis A. Fennell
George R. Fleming
Ed Lindsay

**CHESTERFIELD COUNTY**
James H. Hoover, Chairman
Fred C. Craft, Jr
James C. Stone
John R. Thomas
Dan L. Tillman
Patrick K. White

**DARLINGTON COUNTY**
Dr. W. Phil Kennedy, Chairman
Dr. Thomas James Bell, Jr.
J. Wilton Carter
William B. McCown III
Harry McDonald
Dr. M. B. Nickles, Jr.
Dennis Yarborough

**FAIRFIELD COUNTY**
Edward M. Crawford, Chairman
Louis M. Boulware
J. K. Coleman
Harold R. Jones

**KERSHAW COUNTY**
J. F. Watson, Chairman
Ken Carson
G. P. Lachicotte
Ronald Small

**LANCASTER COUNTY**
W. P. Clyburn
Marion D. Lever
Garrett J. Mobley
James Alton Mobley, Jr.

**LEE COUNTY**
Green DesChamps
Don R. McDaniel, Sr.

**MARLBORO COUNTY**
C. E. Calhoun, Chairman
Ray C. Smith
F. A. Spencer

**YORK COUNTY**
Aquille M. Hand, Jr., Chairman
David E. Angel
James D. Armour
James G. Bagnal III
John Bracknell
S. L. Campbell
E. M. "Buck" George
Thomas E. Grimes III
W. F. Harper
Alford Haselden
W. T. Jenkins, Jr
Floyd D. Johnson
J. C. Pearce
J. C. Rhea, Jr.
William R. Sanders
Ben R. Smith, Jr

F. R. Gressette, Jr
Director, District V

**IPTAY ORGANIZATION — DISTRICT V**
R. Reeves Gressette, Jr
Director-District V
P. O. Box 614
Orangeburg, S. C. 29115

**ALLENDALE COUNTY**
Wiley D. Crum

**BAMBERG COUNTY**
Claude McCain, Chairman
R. Herman Rice

**BARNWELL COUNTY**
Howard G. Dickinson
Grover C. Kennedy, Jr
Norman M. Smith III

**BEAUFORT COUNTY**
Charles T. Brown
Henry Chambers
Robert H. Fellers
James S. Gibson, Jr.
Bryan Loadholt
Harry J. Tarrance

**BERKELEY COUNTY**
W. Henry Thornley

**CALHOUN COUNTY**
William H. Bull
Lawrence M. Gressette, Jr

**CHARLESTON COUNTY**
Coleman Glaze, Chairman
W. R. Bailey
Archie E. Baker
H. L. Dukes, Jr
Dreher Gaskin
William A. Grant
Miss Beverly Hafers
Mac R. Harley
Greg Jones
William C. Kennerty
Samuel W. McConnell
Hans F. Paul
Carl S. Pulkinen
Paul Quattlebaum, Jr.
Walter A. Renken, Jr.
Crawford Sanders
A. B. Schirmer, Jr
J. Robert Stout
Van Noy Thornhill

**COLLETON COUNTY**
J. Ryan White, Jr., Chairman
Jack W. Carter
William T. Howell, Jr.
Marion W. Sams, Jr.
James R. White

**DORCHESTER COUNTY**
H. D. Byrd
Gene W. Dukes
Clifford Monroe Henley
Dexter Rickenbacker
Tom Salisbury

**HAMPTON COUNTY**
Dr. Jerry Frank Crews
David B. Gohagan
W. A. Lawton
William F. Speights

**JASPER COUNTY**
Weldon E. Wall

**ORANGEBURG COUNTY**
F. Reeves Gressette, Jr., Chairman
William B. Bookhart, Jr
David L. Glenn
W. C. Higginbotham, Jr
J. M. Russell, Jr
Jack G. Vallentine
James C. Williams, Jr
Russell S. Wolle III

G. G. Poole, Jr
Director, District VI

**IPTAY ORGANIZATION — DISTRICT VI**
George G. Poole, Jr
Director-District VI
P. O. Box 541
Mullins, S. C. 29574

**CLARENDON COUNTY**
Theodore B. Gardner, Chairman
D. H. Atkinson
G. H. Furse, Jr
Lawrence I. Gibbons
Dr. Robert E. Jackson
H. B. Rickenbaker
H. F. Swilley

**DILLON COUNTY**
W. Gordon Lynn, Chairman
Charles F. Carmichael
L. B. Hardaway, Jr
Charles G. Lucius, Jr
Robert Martin, Jr
Joseph Powell

**FLORENCE COUNTY**
Rufus M. Brown, Chairman
Mrs. Rufus M. Brown
Marvin Cockfield
L. M. Coleman, Jr
Dr. William L. Coleman
Frank A. Douglass, Jr
Leland Finklea, Jr.
Harold B. Haynes
L. Chappell Jones
Dr. H. A. Jordan
James W. King
Stephen H. Mudge
John F. Poole
Wilbur O. Powers
Tom Robertson
John G. Rose
Allen Wood
Edward L. Young

**GEORGETOWN COUNTY**
Yank Barrineau, Chairman
Glenn A. Cox
Sam M. Harper
James P. Jayroe
A. H. Lachicotte, Jr

**HORRY COUNTY**
R. G. Horton, Chairman
William D. Anderson, Jr
F. L. Bradham
Buddy Gore
John H. Holcombe, Jr.
Lewis Horton
S. F. Horton
Bob Spann
R. S. Winfield

**MARION COUNTY**
T. C. Atkinson III, Chairman
W. S. Daniel, Jr
John H. Holt
Robert G. Mace
Duncan C. McIntyre

**SUMTER COUNTY**
W. T. Fort, Jr., Chairman
Sen. T. O. Bowen, Sr
William B. Boyle
E. Mac DuBose
Dr. Wyman L. Morris
R. L. Wilder, Jr

**WILLIAMSBURG COUNTY**
John J. Snow, Jr., Chairman
Dr. W. C. Cottingham
W. H. Cox
Fred P. Guerry, Jr
James M. Kennedy

**GEORGIA**
Joe W. Turner, Albany
Mickey Earl Reeves, Athens
Douglas C. Edwards, Atlanta
Howard E. Hord, Atlanta
Thomas W. Eiserhardt, Augusta
John L. Murray, Augusta
Edwin Presnell, Augusta
Thomas E. Peterson, Conyers

Lawrence Starkey
Director, At-Large

Garner Bagnal
Director, At-Large

H. M. Anderson, Gainesville
A. U. Priester, Jr, LaGrange
Eugene P. Willimon, Jr, LaGrange
Jerry A. Brannon, Lilburn
Andrew P. Calhoun, Savannah
William C. Lawson, Savannah

**NORTH CAROLINA**
James H. Spencer, Jr., Asheboro
Eddie N. Dalton, Asheville
Manly E. Wright, Asheville
W. W. Allen, Cary
John B. Cornwell III, Charlotte
James B. Foster, Charlotte
Edgar L. Miller, Jr., Charlotte
George A. Hutto, Jr, Cramerton
Dr. Joe B. Godfrey, Forest City
Col. J. L. Edmonds, Greensboro
Walter M. Nash III, Greensboro
Pete Folsom, Hendersonville
Tom R. Morris, Jr., Hickory
Robert E. McClure, Laurinburg
W. D. Moss, Jr, Mooresville
Dr. T. G. Westmoreland, Shelby
Dr. C. R. Swearingen, Jr, Smithfield
William T. Worth, Southern Pines
Robert S. Bonds, Statesville
J. H. Abrams, Winston-Salem
Don Kirkpatrick, Winston-Salem
Arthur Thomas, Winston-Salem

**OTHER STATES**
J. V. Roberts
Albertville, Ala.
William Lindsay Wylie
Middlebury, Conn.
Frank H. Inabnit, Jr
Jacksonville, Fla
J. Tom Shell
Orange Park, Fla
Leon R. Young
Winter Park, Fla.
Carl F. Bessent
Baltimore, Md.
Emerson E. Andrishok
Warren, N. J.
Alvin J. Hurt, Jr.
Cincinnati, Ohio
A. Wayne Ward
Stillwater, Okla.
James C. Furman
Brentwood, Tenn.
Benjamin K. Sharp
Cleveland, Tenn.
Johnny L. Osteen
Germantown, Tenn.
John C. Sharpe
Germantown, Tenn.
Harry W. Smith
Kingsport, Tenn
Thomas C. Breazeale, Jr
Knoxville, Tenn.
Robert P. Corker
Signal Mountain, Tenn.
Davis T. Moorhead
Alexandria, Va
Col. David C. Rogers
Vienna, Va

**IPTAY REPRESENTATIVES AT-LARGE**
Capt. Frank J. Jervey, Clemson
R. R. "Red" Ritchie, Clemson
Hoke Sloan, Clemson
Gene Willimon, Clemson
Frank Cox, Germany
C. M. Shook, Piedmont
Garry C. "Flip" Phillips, Seneca
Robert Cathey, Houston, Texas
Keith Waters, Texas
W. B. Croxton

During the fiscal year of 1976-77, Clemson's IPTAY Club experienced its finest year. For the thirteenth consecutive year contributions exceeded those of the previous twelve month period. IPTAY President George Poole, Jr. and his staff, along with the more than 400 IPTAY Representatives, led the organization to a record setting year. An increase of almost twelve percent above last year's contributions was realized and the organization achieved one hundred and seven percent of its projected goal.

* Denotes Life Member
** Denotes Honorary Life Member

## $2,000 IPTAY SCHOLARSHIP DONORS

Abney Mills
Anderson, SC

A. D. Amick Memorial
Batesburg, SC

Bankers Trust of S. C.
Greenwood, SC

Mr. Jack M. Blasius
Spartanburg, SC

The R. L. Bryan Co.
Columbia, SC

Mr. Ralph E. Cooper
Columbia, SC

Mr. R. W. Dalton
Greenville, SC

Daniel Construction Co.
Mr. Currie B. Spivey, Jr.
Greenville, SC

* Bill Folk, Jr. Memorial
Columbia, SC

Forest Products, Inc.
Statesville, NC

* Grant's Textiles, Inc.
Spartanburg, SC

* Mr. & Mrs. C. Guy Gunter
Greenville, SC

* Mr. & Mrs. Joe F. Hayes
Greenville, SC

** Coach Frank J. Howard
Clemson, SC

Dr. William P. Kay, Jr.
Belton, SC

Mr. Calhoun Lemon
Barnwell, SC

Mr. & Mrs. E. Oswald Lightsey
Hampton, SC

Mr. James P. McKeown III
Columbia, SC

Mr. Ellison S. McKissick, Jr.
Greenville, SC

Mr. Thomas B. McTeer, Jr.
Columbia, SC

Mgr., Inc.
Spartanburg, SC

* Mr. C. H. Morgan
Greenville, SC

Pepsi-Cola Bottling Co.
Anderson, SC

* Piedmont Paper Co., Inc.
Asheville, NC

Mr. & Mrs. George G. Poole, Jr.
Mullins, SC

Billy Powers
Florence, SC

Mr. Jerome J. Richardson
Spartanburg, SC

* Mr. & Mrs. Hoke Sloan
Clemson, SC

Mr. Davis O. Smith
Columbia, SC

* Mr. & Mrs. John R. Smith
Atlanta, GA

Mr. Allen K. Trobaugh
Midland, TX

Clarence Koester, President
Southern Area ARA Services
Atlanta, GA

## $1,000 TIGER SCHOLARSHIP AWARDS

Republic National Bank
Columbia, SC

Mr. Norman Fredrick Pulliam
Spartanburg, SC

Holiday Inn
Clemson, SC

Capt. Frank J. Jervey
Clemson, SC

Mr. Tom C. Lynch, Jr.
Clemson, SC

Mr. James V. Patterson
Clemson, SC

Mr. Paul J. Reece
Pickens, SC

Mr. John H. Bailey
Columbia, SC

Mrs. Dorothy J. Crews
Columbia, SC

Imperial Die Casting Corp.
Pickens, SC

Mr. Larry W. Flynn
Columbia, SC

Jeff Hunt Machinery Co.
Columbia, SC

Ann S. Dennis Antiques
Spartanburg, SC

Mr. W. Frank Durham, Jr.
Fairforest, SC

Mr. & Mrs. Lachlan L. Hyatt
Spartanburg, SC

Plastic Injectors, Inc.
Spartanburg, SC

Mr. Robert R. Russell, Jr.
Columbia, SC

South Carolina National Bank
Columbia, SC

In Honor of
Mr. & Mrs. W. P. (Pap) Timmerman
By: Dr. & Mrs. John H. Timmerman & Family
and
Mr. & Mrs. W. P. (Tim) Timmerman & Family
Columbia, SC

Puritan Ind. Maintenance Corp.
Spartanburg, SC

Mr. Phil H. Prince
Spartanburg, SC

S. C. State Fair
Columbia, SC

Dick Hendley-Sanitation, Inc.
Greenville, SC

Mr. Truman W. Shirley, Jr.
Greenville, SC

Southern Bank & Trust Co.
Greenville, SC

United Investors
Greenville, SC

Greenwood Packing Plant
Greenwood, SC

Mr. John P. "Pat" Gore
Myrtle Beach, SC

Mr. G. P. Lachicotte
Lugoff, SC

Mr. P. W. McAlister
Laurens, SC

Mr. W. G. DesChamps, Jr.
Bishopville, SC

Mr. George I. Alley
Irmo, SC

Mr. & Mrs. V. F. Linder, Jr.
Irmo, SC

T. C. Atkinson III & Friend
Marion, SC

Mr. T. C. Atkinson, Jr.
Marion, SC

Dr. William L. Cheezem, Jr.
Marion, SC

Eskridge & Long Constr. Corp.
Marion, SC

Pee Dee Dairy
Mr. Dewey Alford
Marion, SC

Mr. Earle Joiner Bedenbaugh
Prosperity, SC

"In Memory of Elbert L. Bailes"
West Union, SC

Mr. Frank J. McGee
Seneca, SC

Ward Smith Chevrolet Buick, Inc.
Seneca, SC

Laurie Edward Bennett
Springfield, SC

Cope Clemson Club
Orangeburg, SC

Dr. L. P. Varn
Orangeburg, SC

Dr. Robert C. Edwards
Clemson, SC

Fairfield Spreader Service
Monticello, SC

Mr. F. E. Hughes, Jr.
Winnsboro, SC

Mr. & Mrs. Rufus M. Brown
Florence, SC

Mr. James W. King
Johnsonville, SC

Mr. William G. Moorer
Lake City, SC

Mr. Stephen H. Mudge
Johnsonville, SC

Dr. John M. & Martha B. Thomason
Florence, SC

Mr. Yank Barrineau
Andrews, SC

Mr. C. L. Cribb, Jr.
Georgetown, SC

• R. W. Bond Clemson IPTAY
Scholarship Endowment
Greenville, SC

Mr. Gordon S. Davis
Greenville, SC

Dr. William Evins
Greenville, SC

Mr. James F. Harrison
Greenville, SC

Mr. Willie R. Hudson
Greenville, SC

Dick Hendley
Industrial Housekeeping, Inc.
Greenville, SC

Intex Products, Inc.
Greenville, SC

Mr. C. B. Martin
Greenville, SC

"A Friend of Clemson"
Greenville, SC

Chemsize, Inc.-Roger G. Perry
Greenville, SC

Mr. Jack Pittman
Greenville, SC

Mr. C. Evans Putman
Greenville, SC

Mr. R. E. Riddle
Piedmont, SC

Snyder's Auto Sales
Greenville, SC

Mr. James H. Boulware
Anderson, SC

First National Bank of S. C.
Anderson & Clemson Office
Anderson, SC

Frank Distributing Co.
Mr. Tom O'Connor
Anderson, SC

Harper Builders, Inc.
Mr. John M. Harper, Jr.
Williamston, SC

Dr. Henry C. Martin
Anderson, SC

Mr. Robert L. Morgan
Anderson, SC

Windsor Associates
Anderson, SC

Ed & Red Phillips Chicken Farm
Moncks Corner, SC

M. W. Umphlett Memorial
Clyde D. & Calhoun W. Umphlett
Moncks Corner, SC

Ware Brothers Const. Co.
Moncks Corner, SC

Mr. F. A. Bailey III
Charleston, SC

Coburg Dairy, Inc.
Charleston, SC

Dr. Fletcher C. Derrick, Jr.
Charleston, SC

Mr. Peter D. Dorn, Jr.
Mr. David Craig Dorn
Charleston, SC

Peeler Jersey Farms, Inc.
Gaffney, SC

Sanders Bros., Inc.
Gaffney, SC

Dr. M. B. Nickles, Jr.
Hartsville, SC

R. B. Pond Constr. Co., Inc.
Mr. William M. Boyce
Darlington, SC

Mr. Horace T. Holmes
Trenton, SC

Mr. L. F. Holmes
Trenton, SC

Mr. J. K. Coleman
Winnsboro, SC

Mr. Edward M. Crawford
Winnsboro, SC

Mr. H. B. Risher
Spartanburg, SC

The Hearon Corp.
Mr. William Cooper
Spartanburg, SC

Mr. Erwin C. Thornton
Spartanburg, SC

Mr. Billy G. Watson
Spartanburg, SC

Booth Boyle Livestock Co.
Sumter, SC

• R. A. Bowen Memorial IPTAY Scholarship
Macon, GA

Mr. & Mrs. T. C. Breazeale, Jr.
Knoxville, TN

Joseph Bailey Bright
Hendersonville, NC

Mr. D. William Brosnan
Asheville, NC

Mr. J. Bennette Cornwell III
Matthews, NC

Mr. Eddie N. Dalton
Asheville, NC

Mr. J. Henry Dowdy
High Point, NC

Mr. Gordon L. Goodson
Lincolnton, NC

Mr. Gary J. Gosztonyi
Greensboro, NC

Mr. John E. Hamilton
Jacksonville, FL

Libby & Bill Holcomb
McLean, VA

Mr. William H. Lewis
Fairmont, NC

Mr. John L. Murray, Jr.
Augusta, GA

Mr. David L. Peebles
Newport News, VA

Mr. Floyd T. Rogers
Clyde, NC

Temple-Watts-Cordell-Jiles
Atlanta, GA

In Memory of
Ralph M. and Herbert Cannon
by Alan Y. Cannon
Anderson, SC

A Friend
Spartanburg, SC

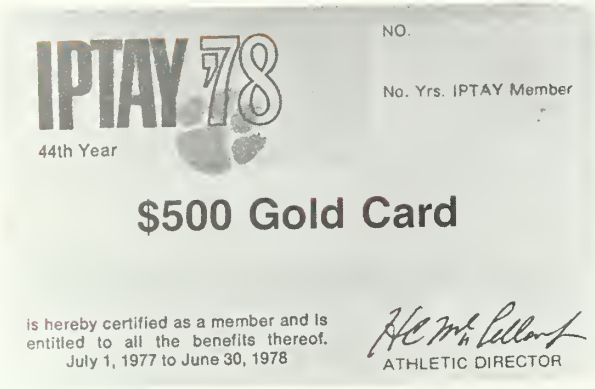


**ABBEVILLE COUNTY**
William H. Baxley III, DMD
Mr. & Mrs. Wm. C. Dupre
C. L. Huggins

**AIKEN COUNTY**
Mr. William R. Alexander
Mr. Frank T. Gibbs
Houndslake Corp.
Mr. Richard L. Meyer
Mr. A. H. Peters, Jr.
Mr. Alan M. Tewkesbury III
Dr. Charlie W. Timmerman
Mr. F. A. Townsend, Jr.
Mr. T. Clifton Weeks

**ANDERSON COUNTY**
Mr. R. H. Anderson
Anderson County Clemson Club
Anderson Orthodontic Assocs.
Drs. Croxton & McConnell
Baychem
The C & S National Bank
Capital Bank Trust
Mr. Linwood Cheatham
Mr. Nathan W. Childs
Mr. B. K. Chreitzberg
Boscobel Golf & Country Club
Mr. Jesse A. Cobb, Jr.
Mr. R. Carol Cook
R. Doug Cromer
Dr. Claude Dixon
Mr. J. Tom Forrester, Jr.
Dr. Walter L. Gaillard
Mr. Robert V. Harrell
Hartrow, Inc.
Mr. Malcolm Hare
Dr. Jim Hellams
Drs. Hentz & Hentz, PA
Dr. Charles W. Hinnant
Mr. W. T. Hopkins
Mr. Grady R. Jones
In Memory of Max B. King
King Oil Co.
Mr. James F. Little
G. Eugene Madden
Mr. Steven E. Madden
Mr. Harry Major
Mr. Virgil P. McCormick and
Mr. Lawrence A. Sutherland
Dr. Vernon Merchant, Jr.
Mr. P. C. Osteen, Jr.
The Peoples Bank of Iva
Piedmont Candy & Cigar Co.
In Memory of C. Randolph McClure, Sr.
Dr. J. Clayton Richardson
Dr. C. Eric Richardson
Dr. Donald C. Roberts
Dr. Joseph C. Yarbrough, Jr.
Mr. Ronnie A. Smith
Mr. T. Barney Smith
Mr. James A. Smith, Jr.
Pete J. & Jim Stathakis
Dr. A. Fred Stringer, Jr.
Mr. Chris Suber
Welborn Tire Service, Inc.
Mr. Harry McLean Wilson

**BARNWELL COUNTY**
Norman M. Smith II

**BEAUFORT COUNTY**
Mr. Charles L. Johnson

**BERKELEY COUNTY**
Dr. Rhett B. Myers
Dr. Peter E. Myers IV
Mr. Denmon W. Orvin, Jr.
Mr. T. W. Salisbury, Jr.
John H. Swicord, M.D.

**CHARLESTON COUNTY**
Charleston Oil Co.
Buddy, Van Noy, Tommy & Ned Thornhill
Mr. William A. Grant
Ashley River Animal Hospital
Mr. O. R. Lever
Mr. John T. Mundy
Mr. Aaron A. Nettles, Jr.
Mr. E. M. Seabrook, Jr.
Drs. J. O. & K. C. Shuler
Dr. J. Robert Stout

**CHEROKEE COUNTY**
Dr. W. Ronald Barrett
Mr. R. S. Campbell, Jr.
Keller Development Co., Inc.
Mr. E. Raymond Parker
Gaffney Broadcasting, Inc.

**CHESTER COUNTY**
Joel W. Collins Memorial
Mr. J. B. Pressley, Jr.
Mr. W. T. Wrenn

**CHESTERFIELD COUNTY**
Dr. Billy Blakeney
Mr. Bill Henley

**CLARENDON COUNTY**
Mr. John Wm. Green
J. W. Green Co., Inc.

**COLLETON COUNTY**
Dr. J. Frank Biggers
Mr. James Ray Cook

**DARLINGTON COUNTY**
T. James Bell, Jr., M.D.
Dr. Paul A. Coward
Dr. Wm. P. Kennedy
Dr. G. J. Lawhon, Jr.
Mr. Harry M. McDonald
Mr. Bill M. Reaves
Mr. Dennis Yarborough

A New Concept For Upstate South Carolina

Easy Banking!

CNB

CAROLINA NATIONAL
the BANK that cares!

EASLEY • LIBERTY • PENDLETON • CENTRAL • CLEMSON

Member FDIC

**DILLON COUNTY**
Mr. Charles F. Carmichael
Mr. W. G. Lynn
Mr. & Mrs. Joseph L. Powell
Mr. Albert J. Rogers
Mr. T. Neal Rogers

**DORCHESTER COUNTY**
Bailey & Associates
Mr. Gene W. Dukes

**EDGEFIELD COUNTY**
Diversified Industries, Inc.
Mr. & Mrs. Robert H. Herlong
Mr. & Mrs. John A. Hughes

**FAIRFIELD COUNTY**
Mr. W. M. Estes, Jr.
Barbara S. & Adrian J. Glenn
Mr. John J. Hood, Jr.
Mr. Harold R. Jones
Pigeon Granite Co.
J. P. Brooks & J. P. Brooks, Jr.
Mr. William H. Wylie

**FLORENCE COUNTY**
Mr. Joe L. Bostick
Memorial to Mr. G. Wilson Bryce
Dr. William L. Coleman
Mr. F. A. Douglass, Jr.
Mr. L. Chappell Jones
King Farms
Mr. Joe W. King
Mr. Tom M. Robertson
Mr. Bobby J. Watford
Mr. Allen P. Wood, AIA

**GEORGETOWN COUNTY**
Mr. Glenn A. Cox
Mr. H. E. Hemingway
Mr. A. H. Lachicotte, Jr.
Mr. Paul Patrick

**GREENVILLE COUNTY**
Allied Textile Sales, Inc.
Allstate Food Brokers, Inc.
Mr. T. L. Ayers, Jr.
Mr. Grady Ballard
Aaro Rents, Inc.
L. L. Bates, Jr.
Mr. & Mrs. Harry G. Batson
Mr. Ralph W. Blakely
Dr. James E. Bostic, Jr.
Mr. Charles A. Bryan, Jr.
Chas. S. Tanner Co.
Mr. William E. Mathews
Mr. J. M. Clary
Cooper Motor Lines, Inc.
Mr. Walter B. Crawford
Mr. Alonzo M. Debruhl
Mr. Wm. Lem Dillard
Mr. Edwin W. Evans
Mr. Raleigh J. Farr
Mr. Thomas M. Floyd, Jr.
Mr. Harrison S. Forrester
Mr. L. E. Freeman
Mr. J. M. Gilfillin
Mr. C. R. Goulet
Mr. A. P. Gray
Mr. C. L. Greene
Jack & Patsy Greene
Dr. Floyd F. Griffin, Jr.
Hardwood Mfg. Co. #1
Mr. Donald L. Harrison
Mr. J. D. Harrison
Robert T. Harrison
Mr. James G. Hayes
Mr. W. Joe Henson
Mr. Joe A. Hewell
Mr. & Mrs. Harold L. Hix
Mr. W. M. Hooks
Mr. Bobby Hudson
Mr. Fred A. Johnson
C. Fred Kelley, D.M.D.
Dr. Willis A. King, Jr.
Dr. Roland M. Knight
*Littlejohn Memorial IPTAY Scholarship
Mr. Fred J. Mappus, Jr.
Mr. Seabrook L. Marchant
Mr. Buck Mickel
Mr. Earl B. Mills
Orders Tile & Dist. Co., Inc.
Mr. John F. Palmer
Palmetto Loom Reed Co.
Mr. L.R. "Choppy" Patterson
Mr. I. N. Patterson, Jr.
Mr. John Perkins
Mr. George M. Plyler
Mr. D. C. Poole
Francis Realty Co.
Mr. Charles F. Rhem, Jr.
James Rochester Co., Inc.
Mr. James Rochester
Mr. J. D. Rudder
Shealy Elec. Wholesalers, Inc.
Mr. Gordon Sherard
Mr. C. M. Shook
Dr. Robert S. Small
Mr. & Mrs. Thomas O. Spell
Mr. James B. Stephens
Mr. Murray M. Stokely
Dr. Edwin L. Stroud
Mr. Wm. B. Sturgis
Mr. Jack R. Tatham
Mr. Robert R. Taylor
Thermo-Kinetics, Inc.
Mr. J. E. Chambers
Mr. Fred M. Thompson
Mr. J. P. Thompson, Jr.
Mr. Jim Thrailkill
& Dr. Ben Thrailkill
Threatt-Maxwell Const. Co., Inc.
Mr. Clarence R. Turner, Jr.
Mr. R. H. Walker
Mr. J. D. Wells, Jr.
Mr. Max Whatley

**GREENWOOD COUNTY**
Dr. F. E. Abell, Jr.
Mr. W. K. Brown
G & P Trucking Co., Inc.
"Tiger Booster"
Mr. Roy E. Long
Pinson, McCoy & Jennings
Dr. & Mrs. Jeff Rockwell
Mr. George F. Smith, Jr.
A. M. Tuck, Inc., #1
A. M. Tuck, Inc., #2

**HAMPTON COUNTY**
Lawton Oil Company, Inc.
Mr. & Mrs. W. H. Mauldin
Mr. J. F. Wyman, Jr.

**HORRY COUNTY**
Mr. Jimmy Benton
Mr. George J. Bishop III
Mr. E. M. Bost
Mr. Leon Cannon
Mr. A. S. Dargan
Mr. Davis Heniford, Jr.
Holcombe Motor Co.
Mr. R. G. Horton
Mr. S. F. Horton
Mr. John L. Humphries
Mr. Thurmon W. McLamb
Riddle & Wilkes Architects/Inc.

**KERSHAW COUNTY**
Dr. C. F. Higgins
Mr. Joseph C. Jackson
Mr. T. F. McNamara, Jr.
Mr. George Singleton, Jr.
J. F. Watson

**LANCASTER COUNTY**
Mr. James A. & Al Adams
In Memory of W. Olin Small
Mr. L. S. Stewman
Mr. & Mrs. Dauane Johnson

**LAURENS COUNTY**
Mr. James G. Bowling
Mr. Ronald L. Carlay
Mr. T. Heath Copeland
Mr. J. P. Faris
Mr. Charles Jeter Glenn
Mr. J. T. Hollingsworth
W. W. Niver, Jr.

**LEE COUNTY**
Mr. Wallace P. DesChamps
Mr. Don R. McDaniel, Sr.

**LEXINGTON COUNTY**
Mr. Raymond S. Caughman
Mr. John T. Drafts
Mr. Warren Craig Jumper
Mr. George M. Shealy
Mr. Woodrow H. Taylor
Mr. Lee Harold Witt, Jr.

**MARION COUNTY**
Mr. Ernest Alread
Bill Daniel
Mr. John H. Holt
Mr. Jones T. Hunter, Jr.
Mr. John O. Lewis, Jr.
Mr. Lewis B. Smith
Mr. Duncan C. McIntyre
Mr. O. K. McKenzie
Mr. Gordon R. McLellan

**MARLBORO COUNTY**
Mr. John F. McLaurin, Jr.
Mr. Drake H. Rogers

**NEWBERRY COUNTY**
Mr. Gordon S. Leslie, Jr.
Mrs. Clarence W. Senn
Mr. Terry C. Shaver
Mr. Clifford T. Smith
Mr. David Waldrop, Jr.
Mr. David C. Waldrop, Sr.
Mr. Harry S. Young

**OCONEE COUNTY**
W. C. Harper, Jr.
Dr. Frank A. Hoshall, Jr.
Deryl Keese & William C. Keese
Mr. Nick Milasnovich
Mr. Marshall J. Parker
Mr. Joseph Rukat, Jr.

**ORANGEBURG COUNTY**
Mr. W. A. Cartwright, Jr
H. D. Folk
Fort Sumter Petroleum Co., Inc.
Mr. Leland M. Bradshaw
Mr. F. Reeves Gressette, Jr.
Mr. D. A Kennerly
Mr. J. M. Russell, Jr
Mr. W E. Verdery

**PICKENS COUNTY**
A and A Builders
C. S. Boland, D.D.S.
In Memory of Paul E. Bowie, Jr.
Mr. J. Eddie Burrell
Mr. Doyle C. Burton
Mr. Norman Canoy
Carolina National Bank
Mr. Mason Garrett
Central Concrete & Plaster, Inc.
Mr. E. E. Clayton
Mr. Kelly J. Dubose
Dr. & Mrs. William E. Dukes
Benjamin C. Dysart III
Dr. & Mrs. Billy L. Edge
Col. & Mrs. Marvin C. Ellison
Byron & Mickey Harder
Coach Frank J. Howard
Mr. Thomas M. Hunter
Mr. R. Frank Kolb II
Lanford Co.
McDonald's of Clemson
Mr. Jerry A. Meehan
Messrs. Gene & Bob Merritt
Mr. Allan R. Minovitz
Dr. Sam L. Moore
Mr. Christopher G. Olson
& Mr. Kenneth M. Mattison
Mr. William C. Peek
Mr. Brad Pressley
Mr. Sam Ray
Lt. Col. Richard C. Robbins
Dr. & Mrs. Thomas E. Skelton
T. E. Jones & Sons of Easley
Mr. R. A. Jones
Mr. W. E. Vaughan
Mr. Henry Yonce and Mr. Charles Yonce
**Eugene P. Willimon

**RICHLAND COUNTY**
B. P. Barber & Associates, Inc.
Mr. Jackson O. Byers
Carolina Ceramics, Inc.
Jon M. Whitaker
Carolina Ceramics, Inc.
W. L. Harrington, Jr.
The Continental Group, Inc.
Mr. C. M. Murphy
Charles Edward Corley III, M.D.
Mr. Terris L. Eller
Mr. James W. Engram
Mr. W. T. Fraser, Jr.
Mr. & Mrs. Donald R. Fugate
Mr. Don E. Golightly
Mr. Robert L. Grigsby, Jr.
Mr. David G. Jeter
Mr. & Mrs. J. J. Kirby, Jr.
Mr. C. M. "Buddy" Lewis
Col. John L. Mack, Sr.
Mr. John D. McConnell
In Memory of Mr. S. C. McMeekin
Mr. W. L. Monts, Sr.
Richard Newton Assoc., Inc.
Patrick Construction Co.
Mr. John C. Rivers
Sadler & Company, Inc.
First National Bank of S. C.
Mr. Frank W Smith
Mr. Kenneth M. Suggs
Mr. Roy N. Taylor
Mr Charles E. Whitener

**SALUDA COUNTY**
Mr. James A. Derrick
S & S Farm Supply

**SPARTANBURG COUNTY**
Dr. Henry S. Anderson
Y. C. Ballenger Electrical Contr.
Mr. James Vicent Caggiano
Wendell Christopher
Mr. A. Courtney Cobb
Mr. Harry H. Gibson
Joe A. Harris, Inc.
Mr. L. J. Hendrix, Jr.
Mr. Grover C. Henry
Dr. Paul Holcomb
Insulfab Plastics, Inc.
W. C. Moore
Leigh Textile Company
"A Friend From Spartanburg"
Dr. James Sam Seastrunk
Mr. Raymond S. Waters
Mr. Boyd West
Woman's Clinic
Dr. James O. Johnson

**SUMTER COUNTY**
Mr. Hugh B. Betchman, Jr.
Mr. Harold S. Boozer
John J. Britton, Jr.
E. M. Dubose
Mr. W. T. Fort, Jr.
Mr. A. J. Gaughf
Dr. Wilson Greene, Jr.
Mr. Sam M. Harper
Mr. Jasper T. James III
Mr. J. T. James, Jr.
Korn Industries, Inc.
Dr. Wyman L. Morris
Mr. Sammie Morris
The National Bank of S. C.
Mr. J. M. Sprott, Vice Pres.
W. L. Ragland
Mr. Charles A. Segars

**UNION COUNTY**
Jack & Jean Burch
Dr. H. Russell Caston, Jr.

**WILLIAMSBURG COUNTY**
"Bubber" Snow
Mr. F. E. Huggins
Mr. D. I. Wilson III
Thomas O. Morris
Hemingway Pharmacy
Mr. A. J. Rigby, Jr.

**YORK COUNTY**
Mrs. John K. Benfield, Jr.
Cannon's, Inc.
Mr. Joseph L. Huckabee
Mr. W. Bennett Kirkpatrick
Mr. Claud H. Morrow
Mr. Calvin B. Morrow
Mr. Charles K. Segal
Mr. Ben R. Smith, Jr.
Mr. Marshall E. Walker
Mr. John N. Warren, Jr.
Mr. J. Norman Warren

**OUT OF STATE**
Mr. William D. Anderson
Atlanta, GA
Mr. Emerson E. Andrishok
Warren, NJ
Mr. J. Garner Bagnal
Statesville, NC
Mr. John C. Boesch, Jr.
Charlotte, NC
Mr. R. A. Bowen, Jr.
Macon, GA
Mr. J. O. Buck Buchanan
Asheville, NC
In Memory of Patrick N. Calhoun
Charlotte, NC
Mr. Robert L. Carlson
Charlotte, NC
Mr. Robert T. Cathey
Houston, TX
Mr. James E. Chinners, Jr.
Bay Village, OH
Mr. Roland Lee Connelly, Sr.
Greensboro, NC
Atlantic Chemical Corporation
Greensboro, NC
Mr. Ben G. Crosland, Jr.
Toccoa, GA
Mr. W. J. Erwin
Danville, VA
Mr. Manuel Fernandez
Elberton, GA
Mr. Donald A. Fowler
Marion, NC
Garrison Machinery Co.
Statesville, NC
Dr. Joe B. Godfrey
Forest City, NC
Mr. P. V. Guyton
Philadelphia, PA
Mr. W. E. Holland
Charlotte, NC
Mr. James S. Hunter
Charlotte, NC
Mr. Carroll F. Hutto
Atlanta, GA
Mr. Bobby B. Jolley
Jamestown, NC
Mr. Joseph Crosby Jones
Wilkesboro, NC
Mr. Jeff Kane
Charlotte, NC
Thomas P. Lane, Jr.
& Kenneth J. Hall
Johnson City, TN
Mr. Joe B. Maffett
Dalton, GA
Mr. J. B. Montgomery
Martinsville, VA
Mr. J. G. Moxon
Ocala, FL
In Memory of Albert Pavlik
Euclid, OH
Mr. James M. Perry
Rutherfordton, NC
Mr. Edwin S. Presnell
Augusta, GA
Mr. Lloyd W. Purser
Greensboro, NC
Mr. Hugh D. Putnam, Sr.
Cherryville, NC
Mr. E. John Rosenwald, Jr.
New York, NY
Mr. Harry W. Smith
Kingsport, TN
Mrs. Harry W. Smith
Kingsport, TN
Superior Synthetic Fibers, Inc.
Charlotte, NC
Mr. J. P. Swails
Burlington, NC
Mr. Joseph D. Swann
Stone Mountain, GA
Dr. C. R. Swearingen, Jr.
Smithfield, NC
Mr. Arthur E. Thomas
Winston Salem, NC
Mr. Don Tomberlin
Asheville, NC
Mr. W. T. Vick
Salisbury, NC
Dr. T. G. Westmoreland
Shelby, NC
Mr. Don V. Whelchel
Mr. Stanley Riggins
Charlotte, NC
Mr. Charles Richard Wood
Ft. Worth, TX
Mr. Charles N. Wyatt, Jr.
Elberton, GA

SINCE 1897
ACCURACY
DALTON & NEVES
COMPANY
ENGINEERS
SERVICE
121 MANLY STREET
GREENVILLE, SOUTH CAROLINA
29601

IPTAY 78
44th Year

NO.

No Yrs. IPTAY Member

## $250 Gold Card

Is hereby certified as a member and is entitled to all the benefits thereof.
July 1, 1977 to June 30, 1978

ATHLETIC DIRECTOR

**ABBEVILLE COUNTY**
Dr. John L. Guy
Mr. M. Earle Williamson

**AIKEN COUNTY**
Alexander Moorman Assoc
Mr. John G. Calhoun
H. C. Coward & Son
Mr. Donald L. Fulmer
Mr. Elbert Hines Hamilton
Mr. H. Earle Holley, Jr
Mr. Arthur Leroy Jones
Mr. Eugene H. Kneece, Jr
Mr. John G Molony
Mr. Wm. W Molony, Jr
Mr. James L. Walpole
Dr. W G Watson

**ALLENDALE COUNTY**
Mr. W Ross Brewer
Mr. John F Brunson
W. M Terry, Jr

**ANDERSON COUNTY**
Mr. Leon B. Allen
Mr. Baylis E. Anderson
Anderson Orthopedic Clinic PA
Mr. & Mrs. Samuel Ashley
Mr. & Mrs. "Sack Bagley
Dr. Robert B. Belk
Mr. Richard P. Black
Dr. Carroll W. Bowie
Mr. Donald L. Bunton
Mr. Jimmy Caldwell
Mr. Jerry O. Chapman
Coca-Cola Bottling
Charles L. Colley, Randy D. Bunton
Dannie K Ragsdale
Herbert Byrant & Jim Cooley
Mr John A. Davenport
Mr. W. M. Dillard
Dr. Leonard W. Douglas
Mr. Tom W Dunaway, Jr.
Mr. George H. Durham, Jr.
Mr Larry Earwood
Mr. Marshall A. Fant
Mr Marshall A Fant III
Mr Lamar Gaillard
Mr. George L. Graham
Dr Charles R. Griffin
Mr. & Mrs. Nardin Heard
Mr Robert Lee Hill
Mr Roy B. Jeffcoat
Mr. Wallace Jones
Mr William P. Kay, Sr.
Mr & Mrs. Raymond A. King
Mr. S. T King
Mr. Ralph F King, Jr
Mr. Frank H. Turner, Jr
Mr. Olin S. Kirkpatrick
Mr. James W. Logan, Jr.
Mr C. L. Lomas
Mr. W C. McGregor, Jr
Dr Harold L. Murray
Mr. D. K. Oglesby, Jr.
Mr. J Leonard Patterson
Mr Steve Pearce
Mr. J. Roy Pennell, Jr
James E Pennell, M.D., PA
Mr W V Trammell
Mr. A. R Ramseur
Rhodes Development Co., Inc
Mr. James R. Rogers
Mr Allan P Sloan, Jr
Mr Robert W Smith
Mr George M Taylor
Mr. Frederick J. Terry
Mr James C Thompson, Jr
Mr Preston O. Toole
Mr. L M Watson
W L Lyles, Jr & S. J. Watson
Mr & Mrs. Rick Whatley
Mr. P. Louis Whitworth
Wholesale Electrical Supply Co.
Williams Plastering, Inc
Mr. Kenneth S. Wohlford

**BAMBERG COUNTY**
Mr. Lewis E Brown
Mr. J. E Brown, Jr
Mr N R. Davis, Jr
"A Tiger Supporter"
Dr. E. Gray Jeffords
Mr. Claude McCain
Mr. J. L. McMillan
Mr. Victor Whetstone, Jr
"In Memory of Col. Francis M Zeigler, Class of 1923"

**BARNWELL COUNTY**
Mr. Robert H. Birt
Mr. Ted W. Craig
Walter H. Jenkins
Mr. Frederick D. Mixon
Mr. James M. Shuler

**BEAUFORT COUNTY**
Bates Associates, Architects Planners
Mr T. R. Garrett
Mr. Bryan Loadholt
Mr. J Harry Tarrance

**BERKELEY COUNTY**
Mr William Britt
H. Rhyne Jones
Mr. Eugene F Oliver
Mr D. D. Page, Sr
Mr. F. M. Peagler
Mr. Nolan L. Pontiff, Jr
Mr W A. (Bill) Russell

**CALHOUN COUNTY**
C. O. Bull Oil Co.
C. F. Evans & Co.
Eldon V Haigler Jr
Mr S. H Houck

**CHARLESTON COUNTY**
Mr John O Adams III
Ricky Bailey
Mr W M Cornwell
Mr Furman R. Cullum
Mr John Wm Felder
Mr Coleman O. Glaze
Mr Mac R. Harley
Mr Gregory Alan Jones
Mr William C. Kennerty
Mr Frank E Lucas
Mr W C Masters
Mr Charles F McCrary
Mr David M. Murray, Jr
Mr. Hans F Paul
Mr. Carl S. Pulkinen
Mr Crawford E Sanders III
*In Memory of S V Sottile
Mr Dan H Swanger
Mr Luther O Trussell
Mr J. Randy Trussell
Mr Richard E Wheeler
Tom B. Young

**CHEROKEE COUNTY**
Mr James Wilkins Brown
Mr Michael A Vaughan
Mr Lawrence E Childers
Mr Gary E Clary
Mr Wylie Hamrick
Mr. John M. Hamrick, Jr.
Mr. B R Kernels

**CHESTER COUNTY**
Mr. J. B. Bankhead
Mr James W Bankhead
Mr William T Barnett
Mr Steven Epps
Mr George R Fleming
Mr Mack D. Gilreath, Jr
Mrs. S. W Gough
Mr. Sammy Worthy Gough
Mr W P Johnson
Mr W E Lindsay
John B Pressley
and Miss Joan B. Pressley
Dr. Halsted M. Stone
Mr Fred Triplett, Jr
J. A. White Memorial

**CLARENDON COUNTY**
Dr Clarence E Coker, Jr
Mr. Marion E Dubose
Mr Roger L Flowers
Mr G H Furse, Jr
Mr Scott H Jackson
Robert E Jackson, M.D.
Mr W J Rawlinson
Mr H. B Rickenbaker
Mr Horace F Swilley

**COLLETON COUNTY**
Mr Calvert W Huffines
Mr Edward J Werntz, Jr

**DARLINGTON COUNTY**
Mr Richard L Baird
Mr Edwin Gay Bass, Jr
McKorell Bros
Mr J. W Carter
Ray Clanton
Mr Edward B. Crawford
Mr Martin S Diggers
Mr Harris Hicks
Mr L Fuller Howle
Mr Peer L McCall, Jr
Mr William B McCown III
*Mr Alex S Morrison
Mr John C Walker
Mr W G. Wofford
Mr James R Woodham

**DILLON COUNTY**
Mr Laurens W Floyd

**DORCHESTER COUNTY**
Berlin B Myers Lumber Corp.
Mr Earl R Dupriest, Jr

**EDGEFIELD COUNTY**
Mr Joe F Anderson, Sr
Mr Douglas W Curtis
& Cres Curtis
Mr D. C Herlong
Mr T H. Herlong
Mr Frank W Herlong
Mr. L. D. Holmes, Jr

**FAIRFIELD COUNTY**
Mr. William J Arnette
Mr. Louis M Boulware
Mr Warren R. Herndon
Mr John C. Renwick, Jr
Mr. James W Stephenson III

**FLORENCE COUNTY**
Bob's Bar-B-Q
Mr Thomas D. Birchmore
Mr B M Brodie
Mr. Harry Wm. Clanton, Jr
Mr. L. M. Coleman, Jr
Clyde S Bryce, Jr.,
P E., Engineering Consultants
The Darnell Co.
B. L. Darnell
Mr L. B. Finklea, Jr
Mr Howard F Godwin
Dr E D. Guyton
Laddie Green Hiller
Mr H. Michael Kaylor
Mr John E Lunn
Mr Julian H Price
Mr Don Quattlebaum
Mr John E Taylor Jr
Tom Gressette Pest Control
Dr. J. P Truluck, Jr
Mr J W Truluck, Jr
Mr Robert Welch
Mr Edward L Young

**GEORGETOWN COUNTY**
Mr Loyd C Morris
Mr Julian A. Reynolds
Threatt-Maxwell Contractors

**GREENVILLE COUNTY**
Mr. Dwight F. Allen
Mr. Jack L. Atkinson
Mr. J. E. Austin, Jr.
Mr. David W. Balentine
Mr. C. P. Ballenger, Jr.
Mr. James Balloch
Mr. H. Elliott Batson II
Mr. John H. Beckroge, Jr.
Mr. James A. Boling
Mr. Hugh J. Bonino
Mr. Peter H. Bryan
Mr. Billy Bullock
Mr. Claude M. Burdette
Mr. Bill R. Chandler
Chemurgy Products, Inc. #1
Chemurgy Products #2
Mr. Philip D. Cunningham
Mr. John M. Chewning, Jr.
Mr. Sidney Lamar Cline
Mr. Palmer Covil
Mr. Richard A. Curtis
Mr. Ellis L. Darby, Jr.
Mr. W. Cantey Davis, Jr.
Mr. C. F. Dawes
Dean Construction Co., Inc.
Mr. William Billy S. Delk
Mr. I. L. Donkle, Jr.
Mr. C. V. Elrod
Mr. James E. Foster, Jr.
Mr. E. Cole Huckabee
Mr. Clark Gaston, Jr.
Mr. Charles F. Gentry, Jr.
Mr. W. N. Ginn III
Mr. Bill R. Gosnell
Mr. Dan Gosnell
Mr. Joel W. Gray III
Mr. Billy L. Grigsby
Mr. John F. Guest
Mr. Edward D. Guy, Jr.
Mr. Caldwell Harper
Harper Brothers, Inc.
Mr. Major L. Higgins
Mr. Francis K. Hinnant
Mr. C. W. Hinton
Mr. Richard H. Ivester
Mr. Dale Johnson
Mr. Wm. R. Jolly, Jr.
In Memory of Mr. Ernest G. Jones
Mr. W. J. Jordan, Jr.
Mr. Lewis S. Kay
Mr. Julian M. Langston, Jr.
Mr. Terrell Lankford
Mr. Frank S. Leake, Jr.
Mr. L. G. Lewis, Jr.
"Bud" Long
Mr. Thomas Carter
Mr. W. Gordon McCabe, Jr.
Mr. L. A. McKinney
Dr. James P. McNamara
Mr. William H. Moody
Moore-Tinsley Supply Co.
Mount Vernon Dryer Felt Co.
Mr. Kenneth L. Nall
Mr. William J. Neely, Jr.
Mr. Paul T. Norris
Mr & Mrs. Jerry W. Odom & Melissa
Orders Mattress Co., Inc.
Mr. Russell Hunter Park
Mr. H. J. Parton, Jr.
Mr. Douglas F. Patrick
Mr. J. Grant Scott
Piedmont Printmakers & Supply Co., Inc.
Mr. James W. Moore
Mr. William M. Poe
Mr. Raymond E. Putman
Mr. Ken W. Reed
Mr. B. D. Robbins
Mr. Stephen G. Roberson
Mr. Laverne Cole
Mr. Benjamin T. Rook
Mr. E. R. Roper
Sahara Stone of S. C.
Mr. James L. Sanderson
Mr. David R. Schumpert, Jr.
Mr. Joe W. Sellers
Leon Shain Co.
Spartan Express, Inc.
Sutt Construction Co., Inc.
Calvin Summey-th' Lumber Yard, Inc.
Mr. James A. Taylor
Mr. John Russell Terry, Jr.
Texize Chemical Co.
Mr. Charles C. Thompson
Mr. W. E. Thrailkill
Mr. Gerald S. Tomplins, Jr.
Mr. J. Harold Townes, Jr. AIA
Vissage Auto Parts Co., Inc.
Mr. Joel W. Wells
Ms. Dora Wiley Wham
Mr. Clyde H. White
Mr. James D. Whiteside
Mr. Edward C. Wilhoit
Mr. David H. Wilkins
Mr. J. V. Williams
Mr. & Mrs. Charles P. Willimon, Jr.
Willson Riggins Landscape, Inc.,
Willson & Linda
Mr. Charles C. Withington, Jr.
Mr. John W. Wood, Jr.
Yeargin Construction Co., Inc.

**GREENWOOD COUNTY**
Mr. Nick P. Anagnost
Mr. Wm. Thomas Anderson
Mr. Clarence L. Beaudrot
Mr. C. O. Browning
Mr. Robert L. Crawford, Jr.
Mr. Coy Jefferson Gray
Mr. Nevit Y. Johnson
Mr. George L. Johnson, Jr.
Mr. Charles E. Key
Mr. Marshall Long
Mr. P. R. Nickles
Mr. John H. Roberts
Mr. B. F. Scott
Mr. Joe H. Seal
Mr. W. R. Swearingen
Mr. Sonny Tinsley
Mr. Howard Tolbert
Mr. F. M. Werts

**HAMPTON COUNTY**
David B. Gohagen
Hampton Gas Co., Inc.
Winston A. Lawton, Jr.
Mr. J. D. Rouse, Sr.
Mr. Jacob D. Rouse, Jr.
Mr. William F. Speights

**HORRY COUNTY**
Mr. James W. Barnette, Jr.
Marion T. Bellamy
Mr. F. L. Bradham
Mr. Robert C. Crenshaw
Dr. William S. Fairey
Mr. Frederick C. Gore
Dan P. Gray & John R. Gray
Grayco Steel Corp.
Mr. Arthur R. Hardee
Mr. Oscar L. Hodge
Inlet Development Corp.
Dr. Murray T. Jackson
Labruce Nursery
Mr. Earl O'Neil McCoy, Jr.
Mr. H. E. Pearce, Jr.
Mr. E. W. Prince, Jr.
Dr. & Mrs. Edward Leroy Proctor
Mr. R. S. Winfield

**JASPER COUNTY**
Mr. Bethel C. Durant

**KERSHAW COUNTY**
Mr. Lester P. Branham, Sr.
Mr. W. L. Jackson

**LANCASTER COUNTY**
Mr. Alford Blackmon
Mr. R. H. Collins
Mr. Oscar S. Porter III
Mr. Grady P. Robinson
Mr. Randy Senn

**LAURENS COUNTY**
Mr. J. R. Bedenbaugh
Jim & Gary Coleman
Mr. Gary Coleman
Mr. Walter S. Ramage

**LEE COUNTY**
Mr. James K. Alexander
W. Ray Alexander, Jr.
Mr. Carroll Green DesChamps II
Mr. G. H. McCutchen
In Memory of C. B. Player by
C. B. Player, Jr. & C. B. Player III
Mr. Hughey Tindal, Jr.

**LEXINGTON COUNTY**
Mr. Billy Amick
Mr. Alvin N. Berry
Mr. F. U. Black
Mr. E. Gerald Brotherton
Mr. Michael Buzhardt
Mr. B. M. Cassady
D. H. Caughman
Mr. Ernest Jamerson Corley, Jr.
Mr. J. E. Corley
Mr. T. A. Henry

Owned and Operated by ED BURRELL
Former Clemson Basketball Manager

*Tinsley Jewelers, Inc.*

*Your Diamond Store*

118 S. PENDLETON STREET
EASLEY, S. C. 29640
PHONE 803-859-4991

Contact Ed About Giving
Your Watch "A New Face"
With The Official Tiger Paw

Mr. Leland A. Jackson
Mr & Mrs. Richard L. Johnston
Mr & Mrs. Tyrone McCarty
Messrs. Stuart & Stan Miller
Lexington Supply Co.
Wrenn Machine Tools, Inc.

**MARION COUNTY**
Mr. Lacy Edwards, Jr.
In Memory of Bryan Huggins
T. Hunter West, Greenville, SC
Mr. Thomas M. West

**MARLBORO COUNTY**
Mr. Ray C. Smith

**McCORMICK COUNTY**
Dr James W Gilbert

**NEWBERRY COUNTY**
Mr. Walter B. Cousins
Mr Buddy Neel
Mr. Harold L. Pitts
Mr. Ted Plemons
Mr. William McF. Scurry
C. Gurnie Stuck
T W Suber
Mr. Ferd J. Summer

**OCONEE COUNTY**
K-Mac Service, Inc.
Dr. John P Booker
Mr. Robert H. Cureton
Mr Walter E. Dixon, Jr
Mr. Robert A Ferguson, Jr
Mr Louis C. Holleman
Mr John N Landreth
Dr. Harry B Mays
Lane E. Mays, M.D.
Mr Bill McLees
Mr. J. Whitt Miller
Mr. Arthur Nuttall, Jr.
Mr. Garry C. Phillips
Dr. Don A Richardson

**ORANGEBURG COUNTY**
Mr. E. R. Bair, Jr.
Mr. George L. Binnicker, Jr.
Mr. William B. Bookhart, Jr
Mrs. Starr C. Busbee
Mr. Robert H Cauthen
Dr. M Rodney Culler
W Z Dantzler & Son
Mr Charles Parker Dempsey
Mr W W Dukes, Jr.
Mr. Thomas J. Etheredge III
Mr. C. O. Farnum
Mr. Maynard D. Funchess
Mr. W C. Higginbotham, Jr.
Al M. Hughes Lighting Creations, Inc.
Mr. H A McGee, Jr.
Mr. Julian A Ott
Power Oil Co.
Mr. Ted Shuler
Mr. J. C. Ulmer, Jr
Mr. James C. Williams, Jr.
Mr. John T Zeigler, Jr.

**PICKENS COUNTY**
Mr Harold Albertson
Mr & Mrs. George U Bennett
Dr Lloyd H Blanton
Mr James A Brewer
Mr. Jerry R Byrd
Dr. Terence M Clark
Clemson Service Station, Inc.
Educational & Counseling Clinic
Mr. & Mrs. John A Connell
Mr Redmon Coyle and
Mr Nicholas Fletcher III
Mr James Telford Craig, Jr
Mr Roy S Dalton
Mr Ernest O. Defore
Duckett Funeral Home
Mr Alton B Cumbie III
Mr & Mrs. Gary Ellenburg
Mrs Carolyn F Fowler
Dr Richard C. Fox
Mr Alan R Franklin
G & B Enterprises, Ltd.
Mr Roddey E Gettys III
Mr Steven C Gibert
Mr Robert M. Guerreri and
Mr Frank Guerreri
Mr Daniel Hallford
Mr Jimmy R Holliday
Home Savings & Loan Assn.
Mr Randolph D. J Jackson
Dr J. H. Jameson
Dr G. Ansel King, Jr

Mr Charles Ellenbrug
Mr Ralph Kirk
Mr W Joe Lanham
Mr Wm D Lowery
J J Lynn, D.M.D
Mr C. V Marchbanks, Jr
Mr & Mrs L Paul Miller
Modern Home Builders
Mr George B (Bud) Nalley, Jr
Mr Jerry L Pace
Mr William J Pridemore
Mr W J. Ragsdale
Mr Cantey M Richardson
Mr R R Ritchie
Mr Robert W Robinson, Jr
Shealy, Smith & Welborn, P.A.
Mr Drewry N Simpson
Systems Management, Inc
Col & Mrs. E N Tyndall
Mr Ernest Jones Washington, Jr
Mr H Betts Wilson

**RICHLAND COUNTY**
Mr. & Mrs. Sims T. Ballew
Mr Walton G Snow
Mr & Mrs. J. M. Bell
"Bobby Blair"
Dr Robert H Blease
John H Bollin & Co
Nash Broyles
Jack W Brunson
Mr Henry Parrott Byrd
Mr. Ray O'Brian Carter
Mr. W T Cassels, Jr.
Mrs. Frances L Chappell
Ike Cogburn
Mr Charles W Cooper
Mr Robert W Cowsert, Jr
Dr James W Culclasure
Dreher Packing Co., Inc
Mr. J. T Dukes
Mr. Joe W Dunn, Jr
Dr Ray Elam
Mr George W Eleazer, Jr
Dr. George H Fann
Greg S. Farish
Mr John G Farmer
Dr. Larry Frick
Giant Portland Cement Co.
T E. Grimes, Jr.
Mr James W Hancock, Jr
Intrachem Recruiters
Mr Malcolm C. Johnson
Mr Charles M. Joye
Mr. George G. Matthews, Jr
Mr. George G. Matthews, Sr
Mr W I. May
Mr. James Lee Mays
Mr. James T. McCabe
David & Ruth McLellan
Dr. Henry W Moore
Mr. Jeffrey A. O'Cain
Mr Thomas M Parker, Jr
Mr Eugene R Patterson
S N. Pearman
Mr Maurice G. Pearson, Jr
Piedmont Printmakers & Supply Corp.
Mr James W Dodson
Mr. C. Kenneth Powell
Market Restaurant
Mr Henry E Hank Reynolds, Sr
Mr Bob Robinson
Mr. David W Roof
Seaman Electric Supply, Inc
Mr Norman E Shuler
Mr Pelham W Simmons
Mr George Z Siokos
Mr Lawrence Steedly
Mr Donald H Kelly
Mr Arthur M Suggs
Mr Paul E Thacker
Mr H T Thompson, Jr
Mr Joe Ben Weeks
Mr Ames H Wells
Mr Wm B Wells
Dr John A Wells, Jr
Mr Benjamin F Whaley Jr
Mr A N Whiteside, Jr C L U

**SALUDA COUNTY**
Mr Dan Wheeler
Wheeler Tire Service
Mr Kenneth Yarbrough

**SPARTANBURG COUNTY**
ACME Distr of Spbg Inc
Quentin S Broom
Mr T R Adams, Jr
Mr R L Alexander Jr
Mr Marvin B Banton

Mr Earl F Blair
George F Bolen Jr
& L E Anderson, Jr
Mr H J Bowman
Budweiser of Spartanburg, Inc
Mr Gene E Williams
Mr C B. Condrey
Buckeye Corp.
Albert T Correll
Mr Billy W Davis
Mr Timothy M Drake
Mr R A Earnhardt
Mr & Mrs Thomas Fuller
Mr C E Gray
Mr & Mrs. Wilbur K Hammett
Robert M Hicklin
Miss Margaret Lee
Mr Frank W Lee, Jr
Lyman Oil Co.
Johnny M. Wade
Mr W M Manning, Jr
Mr M C. McGarity, Jr
Morgan Bank & Trust
Mr George R. O'Cain, Jr
Mr F M Foster III
Mr Arthur W O'Shields
Mr Marvin C Robinson
Mr A W Shoolbred, Jr
Mr J. Clyde Simmons
"In Memory of Nathan Sims
Mr Benny Sisk
Mr Rupert P Smith
Southers Construction, Inc
Dr David K Stokes, Jr
Troy H Cnbb & Sons, Inc
Dr Harold S. Vigodsky
Ted Wilson, Wm D West
& Belton L Mims

**SUMTER COUNTY**
Mr Charlie R. Boyle, Jr
Curtis Edens, Jr
Jack W Erter, Jr
and Ernest C Brown Jr
Mr M. D Fort
Mr Jack W Gibson
Mr O. D Harvin
Mr B. J Lowder
"A Friend"
Demosthenes McCreight & Riley
Dr John W Shaw
Mr D. Leslie Tindal
Mr R. L Wilder, Jr

**UNION COUNTY**
Mr E E Fowler
Mr Harold R Hoke

**WILLIAMSBURG COUNTY**
Mr J. M Connor
Dr W C Cottingham
Mr W H Cox
Mr Fred P Guerry Jr
Mr S W Horton

**YORK COUNTY**
Mr V A Ballard
Mr Joseph W Barnett
Mr E N Miller III
Culp Bros. Inc
Flint Realty & Const Co., Inc
Mr P R Hargett
Mr William Frampton Harper
Mr Patterson N Harvey
"Haselden and Owen"
Mr D P Herlong
Mr Lewis W Hicks
Mr C C Jenkins, Jr

**OUT OF STATE**
J. H Abrams
Winston Salem, NC
Mr James C Attaway
Fredericksburg, VA
Mr Bill Barbary
Gainesville, GA
Mr John D Barrentine
Buttonwillow GA
Mr Marion B Beason
Forest City NC
Mr O Heyward Bellamy Jr
Charlotte, NC
Mr Whit Blackmon
Columbus, GA
Col James E Blessing
Kingsport TN
Mr James E Brennan
Charlotte NC
Mr Lawrence H Buchanan
Greensboro, NC

Mr Richard E Burdette
Asheville NC
Mr Jackie W Calvert
Greensboro, NC
Mr Loyd B Chapman
Huntsville AL
Mr W A Chase
Seneca, SD
Col James Walker Clark
San Diego, CA
In Memory of Barry Anthony Clemons
Tabor City NC
Mr Jerry E Dempsey
York, PA
Col J L Edmonds
Greensboro, NC
Mr Robert B Ehlen
Anoka, MN
Mr Ford F Farabow Jr
Washington DC
Mr James D Fisher
Hixon TN
Mr Robert L Flint
Houston, TX
Mr Robert A. Gettys, Jr
Arden, NC
Mr Thomas W Glenn III
Charlotte, NC
Mr Farnum M Gray
Charlotte, NC
Mr Steve C Griffith, Jr
Charlotte, NC
Mr Karl M Guest
Northbrook IL
Mr Donald L Harris
Hermitage, TN
Mr Harry L Hill
Asheville, NC
Dr Robert S Hill
Augusta, GA
Mr John R Hines
Orlando, FL
Mr Clifton E Holley
Hixon, TN
2d Lt Edwin B Jackson
APO New York, NY
Mr Nevon F Jeffcoat
Plant City, FL
Mr James H Jones, Jr
Dunwoody GA
Mr William B. Kellett
Toccoa, GA
Mr Vernon W Kennington
Laurinburg, NC
Mr Robert A King
Columbus, GA
Mr Charles T Kirkley
Decatur, GA
Mr John B. Lipscomb
Sanford, NC
Mr Robert Andrew Lyons
Marietta, GA
Mr & Mrs. Hal Malone
Greenville, TN
Mr Ralph C May Jr
Monroe, NC
Dr Robert C McDaniel
Little Rock, AR
Mr & Mrs. E T McIlwain
Greensboro, NC
Mr Edgar L Miller, Jr
Charlotte, NC
Mr Michael S. Mitcham
Lexington, NC
Mr Walter M. Nash III
Greensboro, NC
Dr Robert F Poole, Jr
Raleigh, NC
Mr James Ed Robinson
Covington, GA
Mr Robert W Sistrunk
Burlington, NC
Mr Oliver I Snapp Jr
Houston, TX
Mr John J Snee
Salisbury MD
Mr & Mrs C T Sutherland, Jr
Stoneville, NC
Mr & Mrs. Bob E Webb
Charlotte, NC
Mrs. Carmen H Winburn
Charlotte, NC
Mr & Mrs Harold Wood
Roanoke VA
Mr Wm Lindsay Wylie
Southbury CT
Mr Francis A Yarborough
Wilmington NC

# The Charley Pell Show

Filmed highlights of each week's game with Coach Charley Pell and the Voice of the Clemson Tigers, Jim Phillips, are seen each week on the following stations. Consult local listings for times.

WFBC-TV GREENVILLE • WCIV-TV CHARLESTON • WBTW-TV FLORENCE • WRDW-TV AUGUSTA • WNOK-TV COLUMBIA

brought to you by

Federal LAND BANK Association / Production Credit Association / First National Bank / CAROLINA PRIDE GRAND

# We're Ready To Play Ball

HOME SAVINGS
AND LOAN ASSOCIATION OF THE PIEDMONT
EASLEY • LIBERTY • PICKENS • CLEMSON

Ben Satcher
Ben Satcher Ford Co., Inc.
Lexington, S. C.

Louie Williamson
Fairway Ford, Inc.
Greenville, S. C.

George Coleman, Jr.
George Coleman Motors
Travelers Rest, S. C.

George Campbell
John Forster Motors
Easley, S. C.

J. H. Satcher
Satcher Motor Co.
Aiken, S. C.

Joe B. Feagle, Jr.
Feagle Motor Co.
Johnston, S. C.

Marion Burnside
Marion Burnside Motors
Columbia, S. C.

John Sullivan
Sullivan Motor Co., Inc.
Anderson, S. C.

Jim Connell
Connell Chevrolet, Inc.
Anderson, S. C.

Edsel Hemingway
Hemingway Motor Co.
Andrews, S. C.

Steve Chappel
S-J Chevrolet-Buick, Inc.
Camden, S. C.

George Ballentine
George Ballentine Motor Co.
Greenwood, S. C.

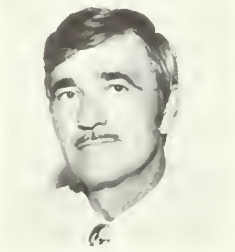

Al Smith
Judson T. Minyard, Inc.
Greenville, S. C.

Jack Tinsley
Tinsley-Crane Chevrolet
Pickens, S. C.

Forrest Hughes
Winnsboro Motor Sales Co., Inc.
Winnsboro, S. C.

Dick Flynt (seated), Pres.
Jim Hays (standing), V.P.
Triangle Pontiac-GMC Inc.
Aiken, S. C.

D. E. Mosteller
Guy Motor Co.
Anderson, S. C.

Charles Z. Yonce
Yonce Ford-Mercury
Edgefield, S. C

Superior Motors, Inc
Orangeburg, S. C.
Jim Guthrie

# Our Deep Appreciation

To the automobile dealers shown and listed on this page who have donated cars to the Clemson Athletic Department for use in travel by members of the staff.

*Clemson Athletic Department.*

# Perfect Clemson Gifts

| QUANTITY | # | DESCRIBE ITEM | PRICE EACH | TOTAL PRICE |
|---|---|---|---|---|
| | | | | |
| | | | | |
| | | | | |
| | | | | |
| | | | | |
| | | | | |

Make Check or Money order payable to:
**Clemson Canteen Giftshop**

Prices are subject to change

Add 4% S. C. Sales Tax to all shipments plus $1.50 to cover postage and handling. For three or more items add $2.00 to cover shipping.

TOTAL _____

**ORDER FORM**

**Ordered By.**

_____

_____

_____

_____

**Ship to:**

_____

_____

_____

Regardless of the occasion or person, the CLEMSON CANTEEN GIFTSHOP has made gift shopping easy. Merely select the product(s) you so desire, complete the coupon and forward with check to CLEMSON CANTEEN GIFTSHOP, Clemson University, Clemson, S. C. 29631.

#1—Rubber baby pants with Tiger. Sizes S (to 12 lbs.), M (12 to 18 lbs.), L (19 to 23 lbs.), XL (24 to 30 lbs.) $1.79

#2—Baby bib with Tiger (Plastic with terry cloth lining) . . . . . $1.79

#3—Purple and orange STOCKING CAP with CLEMSON on front (one size fits all) . . . . . $3.98

#4—Adult gym shorts CLEMSON white W/navy stripe. Sizes S (28-30), M (32-34), L (36-38), XL (40-42) . . . . . $3.98

#5—Child's SWEAT SHIRT in orange or white. Sizes XS (2-4), S (6-8), M (10-12), L (14-16) . . . . . $5.98

#6—Child's T-Shirt white with navy trim. Tiger socking Gamecock. Sizes XS (2-4), S (6-8), M (10-12), L (14-16) . . . . . $3.49

#7—Child's navy and orange T-Shirt. Sizes XS (2-4), S (6-8), M (10-12), L (14-16) (Orange not available in XS) . . . . . $3.49

#8—Child's T-Shirt white with orange trim. Sizes XS (2-4), S (6-8), M (10-12), L (14-16) . . . . . $3.49

#9A—Adult navy unlined jacket with PAW in Sizes S, M, L, XL . . $11.98

9B—Children's unlined jacket available in Sizes S (6-8), M (10-12), L (14-16) . . . . . $10.98

#10A—Adult orange unlined jacket with white PAW. Sizes S, M, L, XL . . . . . $11.98

10B—Children's unlined jacket available in Sizes S (6-8), M (10-12), L (14-16) . . . . . $10.98

10C—Adult orange light lined jacket with PAW. Sizes S, M, L, XL $16.98

#11A—Adult navy light lined jacket with CLEMSON UNIVERSITY. Sizes S, M, L, XL . . . . . $16.98

11B—Adult navy also available in pile lining. Sizes S, M, L, XL . . . . $21.98

11C—Child's navy light lined jacket. Sizes S (6-8), M (10-12), L (14-16) . . . . . $15.98

#12—Roll up nylon rain hat. Sizes 6⅞, 7, 7⅛, 7¼, 7⅜, 7½, 7⅝ . . . . . $4.95

#13—Adult short sleeve orange football jersey, 100% cotton. Sizes S, M, L, XL . . . . . $6.98

#14A—Adult natural football jersey, 100% cotton. Sizes S, M, L, XL $7.50

14B—Children's natural football jersey, 100% cotton. Sizes XS (2-4), S (6-8), M (10-12), L (14-16) . . . $6.50

#15A—Adult orange football jersey, 50% cotton, 50% polyester. Sizes S, M, L, XL . . . . . $7.50

15B—Youth orange football jersey, 50% cotton, 50% polyester. Sizes S (6-8), M (10-12), L (14-16) . . . $6.50

#16—Adult nylon mesh golf or tennis shirt available in white or navy. Sizes S, M, L, XL . . . . . $9.98

#17—Orange golf hat with TIGER PAW & adjustable strap . . . . . $4.98

#18A—Old fashioned glasses with TIGER PAW. Set of 8 . . . . . $13.50

18B—Old fashioned glasses with COLLEGE SEAL done in silver. Set of 8 . . . . . $14.50

#19A—Highball glasses with TIGER PAW. Set of 8 . . . . . $12.50

19B—Highball glasses with COLLEGE SEAL done in silver. Set of 8 . . . . . $13.50

#20—Small mug CLEMSON/PAW crest metal tankard. 10 oz. . . . $6.98

#21—Ash tray 5 in. diameter metal W/PAW . . . . . $4.98

#22—Large mug CLEMSON/PAW crest metal tankard. 16 oz. . . . $8.98

#23—Adult's golf or tennis shirt, 50% polyester, available in orange. Sizes S, M, L, XL . . . . . $10.49

#24—Adult's SWEAT SHIRT orange, navy, or white with TIGER PAW. Sizes S, M, L, XL . . . . . $6.98

#25—Adult white T-Shirt with navy trim. Sizes S, M, L, XL . . . . . $3.79

#26—Adult navy or orange T-Shirt with CLEMSON & PAW. Sizes S, M, L, XL . . . . . $3.79

#27—Adult SWEAT SHIRT with SEAL; orange only. Sizes S, M, L, XL $6.98

#27—Adult T-SHIRT with CLEMSON, navy or orange. Sizes S, M, L, XL . . . . . $3.79

# Limited Edition Prints

## Available from the Clemson University Athletic Department

*Print size 24" x 34½" / Image area 21½" x 32½"*

The Athletic Department is offering a magnificent limited edition that will prove to be a collector's item. Only 1500 signed and numbered prints are available. Each has been personally inspected by the artist and bears a small tiger paw emblem with handwritten date of issue.

Artist Cheryl Crawford Nute encompasses a sensitive portrayal of realism with an uncompromising gaze that cannot be forgotten. The craftsmanship of this reproduction is superb and should be included in the collections of inspired Clemson supporters and print collectors alike.

The original painting will be on display at the Frank J. Jervey Athletic Center through November.

Send order early to
avoid disappointment

**$35**

Please add $2.25 for postage and handling.
S.C. residents add 4% sales tax

Name _____

Address _____

City _____

State _____ Zip _____

Send check or money order to:

Tiger Prints
University Athletic Department
P.O. Box 31
Clemson, South Carolina 29631

# If You've Wanted a Place at the Lake.

Chickasaw Point is a 1,200-acre community on Lake Hartwell, one of the biggest and best fishing lakes in the country. If you buy a homesite or a home at Chickasaw Point, you can enjoy swimming, boating, tennis, a country club atmosphere and a rolling, hill-country golf course that's one of the most challenging in the Southeast.

Your property is protected by 24-hour security and established architectural covenants guarantee the quality of your environment.

Fifty private residences have already been built at Chickasaw Point, in a quiet, rural setting that's convenient to shopping, medical facilities and a major interstate highway.

The climate is mild, the cost of living reasonable. You can build now, for weekends and vacations, and look forward to year 'round living after retirement.

To reach Chickasaw Point, exit I-85 at the Fair Play, S.C. exit. Drive west on SC Highway 59, one mile to the village of Fair Play. Turn left and drive south on SC Highway 182, following signs to SC Scenic 11. Turn right, then take the first left to the Chickasaw Point entrance. For more information, you can write or call Chickasaw Point, P.O. Box 68, Fair Play, S.C. 29643, Tel: (803) 882-3800.

Obtain HUD property report from developer and read it before signing anything. HUD neither approves the merits of the offering nor the value of the property as an investment, if any.

This offer void in states where prohibited by law.

Chickasaw Point, P.O. Box 68, Fair Play, South Carolina 29643, Telephone: (803) 882-3800

## CHEERLEADERS

STEVE KLENGSON
Mech. Engineering
Greenville, S. C.

JIM MEHSERLE
Architecture
Ft. Walton Bch., Fla

JOE ERWIN
Political Science
Greenville, S. C.

TERRY HALL
Admin. Management
Orangeburg, S. C.

COLIN RICHMOND
Textile Tech.
Oneida, N. Y

FULTON BREEN
Entomology
Atlanta, Ga

CHRIS CARTER
Animal Science
West Columbia, S. C.

RANDALL ADDISON
Ceramic Eng.
Lancaster, S. C.

ALINE CREWS
History
Hampton, S. C.

ALICE GORENA
Horticulture
Oklahoma City, Okla

CATHY POOL
Elementary Ed.
Gainesville, Ga

KATHY WATTS
Accounting
Blacksburg, S. C

MARY HILL
RPA
Anderson, S. C.

JAN RUSHTON
Animal Science
Easley, S. C

GEORGE LANGSTAFF
Head Cheerleader
Mech. Engineering
Kingsport, Tenn

## CLEMSON ALMA MATER

*Where the Blue Ridge yawns its greatness*

*Where the Tigers play:*

*Here the sons of dear old Clemson,*

*Reign supreme alway.*

CHORUS

*Dear old Clemson, we will triumph*

*And with all our might*

*That the Tiger's roar may echo*

*O'er the mountain height.*

Words By A. C. Corcoran, '19
Music by Dr. Hugh McGarity

# CLEMSON

## *Alumni Loyalty Fund– Many Things To Many People*

CLEMSON ALUMNI ASSOCIATION
EVER LOYAL
CLEMSON UNIVERSITY

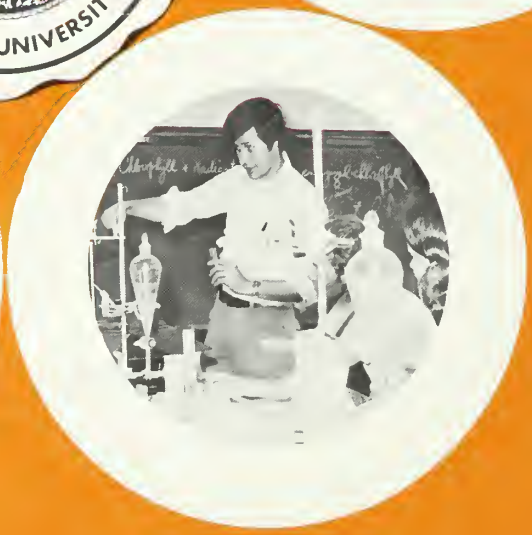

They are doctors, lawyers, teachers, farmers, businesspersons, military strategists, public servants. They have a lot going for them. They have an opportunity to grow. And their roots are here on this campus. They are former students of this institution in the foothills of South Carolina.

Clemson University has been involved in providing one of this nation's most vital resources since 1893. Yet, the educational capabilities of Clemson continue to mount, and the University has a vibrant incentive to demonstrate its ability, and an objective yardstick to measure it.

As Clemson University continues its contribution to the development of this state, it remains an indispensable part of its future. Combine capacity, ability and opportunity and you conclude that potential is virtually unlimited.

It is, with your help. Graduates, former students and friends of Clemson are not only a source of pride for the University but a monumental strength in undergirding its educational programs with annual investments in the institution through the Clemson Alumni Loyalty Fund and other development opportunities at the University.

But greater challenges lie ahead. Knowledge has multiplied beyond comprehension; the domestic and world situations have become unwieldy and precarious. To make sure performance measures up to potential, Clemson University utilizes wisely and frugally every source of aid possible from all sectors of a free society — private citizens and foundations, business and industrial organizations, state and federal governments.

Now, more than ever before, Clemson needs you, your interest, and your investment in education. Now, more than ever before, won't you consider what you can do for Clemson?

Clemson
Alumni
Association

# It takes teamwork to make the yardage.

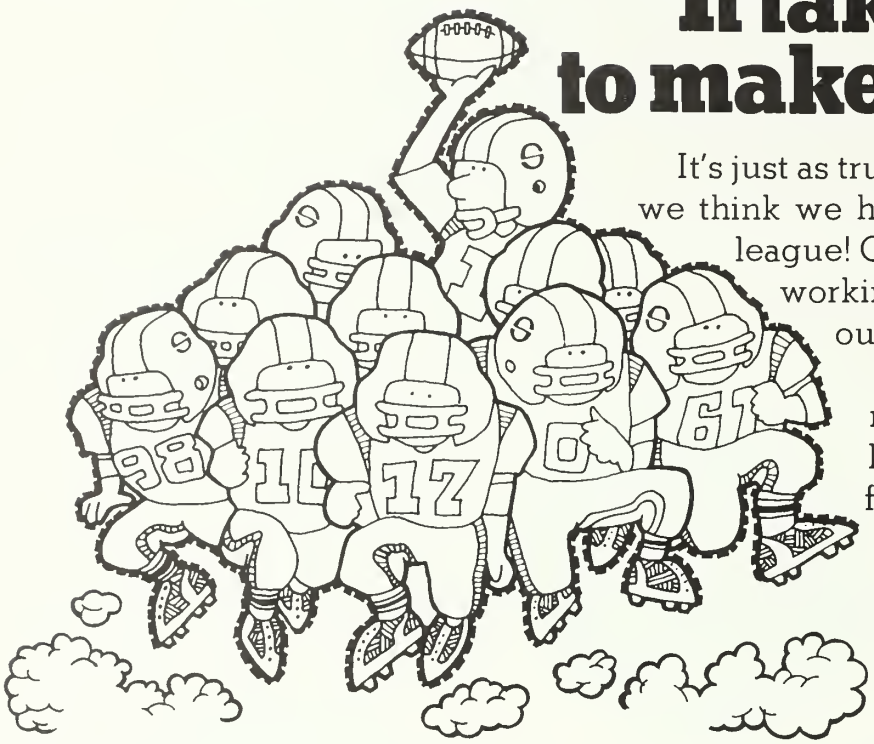

It's just as true in textiles as it is in football. And we think we have one of the best teams in any league! Our people are dedicated and hard-working. And they pull together to make our products even better.

At J. P. Stevens, every team member is important to us. And we know our employees like playing for a winner. So, the next time you buy Stevens products, you can be sure there's the Stevens spirit of teamwork woven into every yard!

J.P. Stevens & Co., Inc.

An Equal Opportunity Employer M/F

# OSL

Oconee Savings & Loan

Building With Common Cents

We've Been Serving Oconee County Since 1924

Seneca • Walhalla • Westminster

FEDERAL HOME LOAN BANK SYSTEM MEMBER

MEMBER FSLIC Federal Savings & Loan Insurance Corp

Your Savings Insured to $40 000

EQUAL HOUSING LENDER

# Spotlighting The Seniors

Steve Godfrey

John Goodloe

Mark Heniford

Steve Godfrey, John Goodloe, and Mark Heniford all have something in common other than the fact that they are seniors on the Clemson Tiger football team.

All three came to the University without a scholarship, and all have played a very big part of Tiger football.

**Steve Godfrey's** presence on the Tiger squad is the most unusual.

A standout at Greenville's J. L. Mann High School with current Tiger teammates Jimmy Wells and Jeff Mills, Godfrey entered Anderson Junior College following his '73 graduation from Mann.

He earned an Associate of Arts degree in '75, and entered Clemson that August. Yet Godfrey didn't go out for football until the spring of '76.

His play earned him a spot on the squad, and for two years he has been one of Clemson's most valuable members of the specialty teams.

**John Goodloe** is a hard-hitting defensive back who makes up for any possible shortcomings with desire and dedication.

He was an all-district and all-state gridder at Thomas Dale High School in Chester, Va., so today's game is sort of a homecoming battle in itself for the Tiger back.

Goodloe had spent most of his Clemson career with the Cub and specialty teams, and was making great strides during the spring practice session when a knee injury, which required corrective surgery, sidelined him for the remainder of the off-season workouts.

He has fully recovered from the setback and is making his usual fine contribution to the Clemson grid program.

Defensive end **Mark Heniford** is another Tiger senior with a Virginia tie, having spent one grid season at Fork Union Military Academy.

A Loris native, Heniford was a member of the Fork Union football team that posted a 10-1 record in '73 on its way to the Virginia Military League championship.

Although just a 45-minute drive from Charlottesville, Home of the Cavaliers, Heniford returned to his native state and entered Clemson in January '74.

He lettered as both a freshman and sophomore for the Tigers in a reserve capacity, then won a starting berth last fall.

Heniford came up with a big play in Clemson's 7-6 win over Georgia in Athens when he slapped down a Bulldog pass inside the Tiger 10 to help preserve the Clemson victory.

By the way, one other thing that they all have in common is that all are majoring in administrative management.

# Tigers In The Pros

Not only does Clemson University boast a proud and exciting athletic reputation, but the Tigers have sent many of their Orange-clad warriors into the professional ranks after completing their collegiate eligibility and earning their degree.

Currently, six ex-Tigers are playing professional football, all of whom are starters, and 11 others spent the 1977 season in professional baseball.

Additionally, Tree Rollins, Clemson's basketball All-American from last winter, was the Atlanta Hawks' first-round draft pick, and three of his Tiger teammates — Dave Brown, John Franken, and Jeff Reisinger — are playing professional basketball in Europe.

**Charlie Waters** is Clemson's veteran in the National Football League as an eight-year safety for the Dallas Cowboys.

A Pro Bowl player in '76, SPORTS ILLUSTRATED tabbed Waters and teammate Cliff Harris "the best pair of safeties in the league," and Cowboy mentor Tom Landry called the ex-Tiger "an excellent strong safety, probably the best in the league at the end of '76."

**Bennie Cunningham** is the starting tight end for the Pittsburgh Steelers, and is called "potentially an all-pro" by the Pitt brass.

**Don Testerman,** like Cunningham a second-year pro, starts in the offensive backfield for the Seattle Seahawks.

**Bob Swift** and **Jay Washington** both start for the Winnipeg Blue Bombers of the Canadian Football League.

A 14-year veteran and former standout fullback, Swift now plays center, where he was All-Canadian in '72 and '74.

Washington, in his fourth season, led the CFL in rushing last year with 1,227 yards, and scored 12 touchdowns.

**Joey Walters** is in his first season with the Saskatchewan Roughriders.

Bill Wilhelm has seen 35 of his former baseballers ink pro contracts during his 20 successful Clemson years. And 11 were still playing this past summer.

John Curtis

Rusty Gerhardt

Bob Swift

Charlie Waters

Bill Wingo

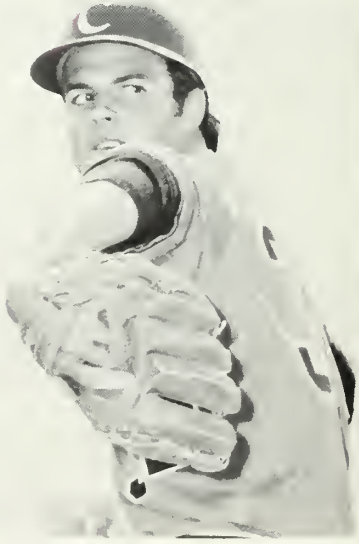

Steve Cline

Denny Walling

Don Testerman

Bill Foley

Lin Hamilton

Chuck Porter

Bennie Cunningham

Jay Washington

Kurt Seibert

Dave Caldwell

Ron Musselman

**John Curtis** is the lone ex-Tiger who spent the entire year in the majors, pitching with the San Francisco Giants. In his 10th year of professional baseball, Curtis drew both starting and relief action in '77. The southpaw spent time with the Boston Red Sox and the St. Louis Cardinals before moving to the Bay Area.

**Rusty Gerhardt** (San Diego Padres) had an unusual year with Amarillo of the Texas League. In addition to pitching 133⅓ innings and posting a 5-9 won-lost ledger, he served as field manager of that club on more than one occasion.

Rick Rizzs, of the Amarillo Gold Sox Baseball Club, said, "Rusty is one of the most congenial persons I have ever met and is a tribute to Clemson University. He upholds the true standards of professionalism both on and off the field and is a real competitior. I wish we had more like him."

**Steve Cline** (San Francisco Giants) and **Lin Hamilton** (San Diego Padres), signed after the '74 season. Cline, a righthanded pitcher, was 4-6 with the Waterbury Giants with a 3.14 earned run average, whereas Hamilton, despite missing much of the year with a knee injury, played first base for Hawaii and hit .282 with 10 homeruns and 43 RBI. Hawaii won the Western Division title in the Pacific Coast League.

**Denny Walling** earned All-America honors for the Tigs in '75 and was Oakland's first round choice in the June draft. He was traded to the Houston Astros last spring, and despite an injury which limited the outfielder to 29 games, he hit .348 for the Charleston, W. Va., Charlies, had four homeruns and 14 RBI.

**Chuck Porter** (California Angels) and **Kurt Seibert** (Chicago Cubs) both signed after the '76 campaign, and both played in the AA Texas League this summer.

Porter's El Paso team won the Western Division title, and the ex-Tiger righthander posted a 9-1 mound record, hurled three complete games and one shutout in 93⅓ innings, and had a 3.86 ERA.

Seibert was a .286 hitter at Midland with 86 runs scored and 33 RBI. He stole 22 bases in 30 attempts, and played 90 games at second base, as well as six each at short and third.

The quartet of signees from Wilhelm's '77 team was **Dave Caldwell** (Baltimore Orioles), **Bill Foley** (Milwaukee Brewers), **Ron Musselman** (Seattle Mariners), and **Bill Wingo** (Atlanta Braves).

Caldwell hit .284 in Charlotte in 33 games before breaking his arm in an automobile accident, and Foley hit the same figure in Newark's New York-Penn League with 42 RBI and 13 homeruns.

Musselman helped Bellingham, Wash., win the Northwest League championship with a 4-4 mound record, four complete games, 67 strikeouts in 70 innings, and a 4.63 ERA.

Wingo played in but 24 games for Greenwood's Braves and had a .135 batting average.

Kentucky Fried Chicken®

CLEMSON SENECA

"It's finger lickin' good"®

BUCKET
The Colonel's famous bucket of "finger lickin' good" chicken and special fixin's. Serves 5-7 people.

READY MIX
CONCRETE

We Pour

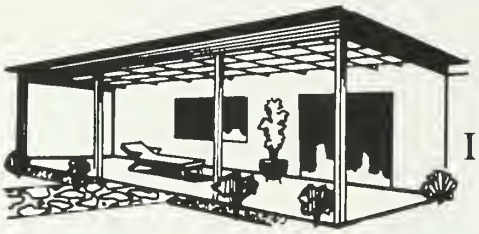

We Install

We Do All Phases of Concrete Work

• Steps • Floors • Walks
• Patios • Drive-ways

CENTRAL CONCRETE & PLASTER, INC.
104 E. Main St.
Central, S. C.

FREE ESTIMATES
639-2415
646-7220
859-3631

The faster it spins, the more you spend.

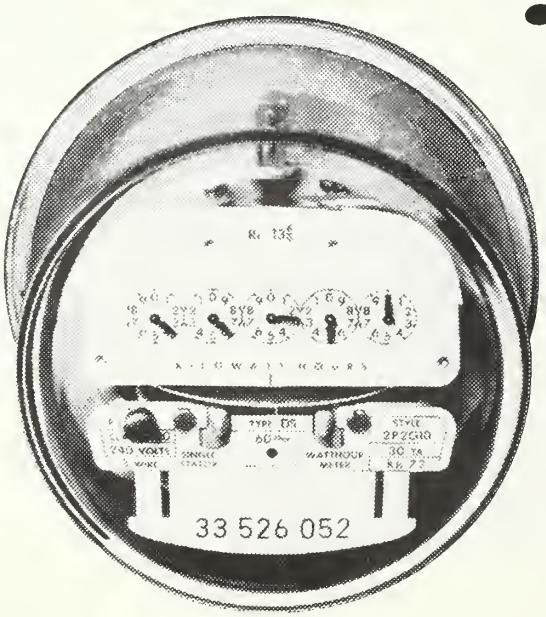


The purpose of that rotating disk on your electric meter is to measure the amount of power being used.

The more you're using, the faster it goes. And the higher your monthly bill will be.

Keep that in mind. And use electricity wisely.

Because whenever you waste power, you waste money.

SCE&G

There's just one word for beer.
SCHLITZ
And you know it.
© 1976 Jos. Schlitz Brewing Co., Milwaukee, Wis.

# INTERNATIONAL AND STILL GROWING.

Formed only three short years ago, Harrison has grown rapidly, completing work in excess of $50 million and now employing over 1,000 people.

We are naturally proud of our growth, but even prouder of what we feel is the reason for our growth . . . quality work at a fair price. A simple statement, we admit, but one that is the cornerstone for every job we undertake.

Give us a call. We think you'll like the way we do business.

**HARRISON** Electrical Constructors, Inc.

Pelham Road/Post Office Box 568
Greenville, South Carolina 29602
(803) 288-7790

# CLEMSON CHEERLEADERS– A Part Of The Action

*By J. Holliman*
*Department of Public Relations*

"Clemson's my team — they always have been. I've been following Clemson since I can remember," says Aline Crews, a varsity cheerleader in her fourth and final season of revving up the thunderous crowd support that has made Death Valley both famous and fearsome. "I just had to be a part of the action. If they would suit me up I would go out there with the best of them. Being a cheerleader is the closest I can get to being directly involved."

School spirit like Aline's — the desire to be something more than a passive observer — isn't just a passing thing at Clemson. The famous Clemson spirit often begins before entering college and it lasts a lifetime. It's an important part of all activities at the University, but it is perhaps nowhere more evident than at sports events. Dedicated Clemson fans literally bring Memorial Stadium to life on football weekends, and a large measure of credit for this magic has to go to the 15-member varsity cheerleading squad. With cheering routines and acrobatics every bit as complex and well-practiced as the most exacting football play, these students are charged with stoking the fires of tradition of the rousing Tiger spirit that characterizes Clemson teams and the typical Clemson fan.

Heading this year's squad is George Langstaff, a senior mechanical engineering major from Kingsport, Tenn. The leadership George has given the squad is only one of the reasons Clemson cheerleaders were named one of the best squads in the nation at the National Cheerleaders Association camp this summer. While at camp the squad showed folks what Clemson spirit is all about by collecting three blue ribbons for excellence and one red ribbon for superior performance. And to cap it all off, they also returned home with the "spirit stick" — an extremely high honor given only to those who displayed the most outstanding spirit every day during the week-long camp.

Four cheerleaders on the squad were selected as counselors for their precision, motions, technique and ability to execute a cheer and stunt after seeing it for the first time. Alice Gorena, Joey Erwin, Randy Addison and Fulton Breen were all asked to participate in next year's camp as instructors.

All of these accomplishments were achieved only through hours of hard work, numerous bumps and bruises from falls, and serious personal dedication by the cheerleaders. And their efforts pay off when they get those Saturday crowds on their feet and producing a roar that can be heard across the state line.

Terry Hall, whom you'll see firing the cannon today when the Tigers score, says: "The team can't win without the support of the crowd, because without that they have no one to play and fight for other than themselves." Clemson's cheerleaders are terrifically energetic, necessary and hard working contributors to the Clemson games. As Aline Crews puts it, they are indeed "a part of the action!"

*PHOTOS BY HAL SMITH, COMMUNICATIONS CENTER*
*GRAPHICS BY MATTHEW HOGAN, DEPARTMENT OF PUBLIC RELATIONS*

### SOUVENIR PRICES

| | |
|---|---|
| Buttons | $ 1.50 |
| Buttons with Dangles | 2.00 |
| Pennants | 2.00 |
| Plush Tigers | 3.00 & 5.00 |
| Hats | 5.00 |
| Shakers | 1.00 |
| Sun Visors | .50 |
| Footballs | 2.00 |
| Balloons | 1.00 |
| Party Pops | .25 |
| Posters | 1.00 & 2.00 |
| Inflates | 2.00 |
| Cheerleader Dolls | 5.00 |
| Tote Bags | 5.00 |
| Rugs | 10.00 |
| Rain Coats | 2.00 and 5.00 |

### CONCESSION PRICES

| | |
|---|---|
| Hot Dogs | 50¢ |
| Peanut Butter Crackers | 25¢ |
| Peanuts | 25¢ |
| Candy | 25¢ |
| Gum | 20¢ |
| Drinks | 50¢ |
| Cups of Ice | 15¢ |
| Cigarettes | 60¢ |
| Matches | 01¢ |
| Aspirin | 50¢ |

## USEFUL INFORMATION

### GATES

**Season Ticket Holders/Other Visitors:** Season ticket holders and other visitors to the stadium are requested to enter Gates 1, 5, 9, 11, or 13.

**Handicapped:** A special entrance has been provided at Gate 2 for the handicapped.

**High School:** Special High school tickets are sold at Gate 11 only.

**Will Call:** Should you have tickets at the will call window, you will find them at Gate 9.

Gates 4, 6, 7, 8, 15 and 16 are closed prior to the games and are opened for exit purposes only.

**PASS OUT CHECKS:** Pass out checks will be available at Gates 1 - 5 - 9 - 13. Any person leaving stadium other than with team pass must have pass out checks, as well as admittance stub for other type tickets to be readmitted to game. Ticket stubs will be secured in receptacles provided.

**EMERGENCIES: First aid stations** are located under Section J on South side of Stadium and under Section T on the North side. Trained nurses are on hand all during the game. Should a doctor be needed, ask any usher. **Each usher has been informed the seat location of doctors.** Ambulances are located at Gates 1, 5, 8, and 13.

**TELEPHONES:** Telephones are located at Stadium Ticket Offices at Gates 1, 5, 9 and 13.

**PUBLIC ADDRESS SYSTEM:** The public address system is intended primarily for the information of spectators concerning the game. **Please do not request the use of the public address system to make social contacts at the game.**

**RESTROOMS:** Ladies' and men's restrooms are located beneath the stands and can be reached by exit from any portal.

**LOST & FOUND:** If any article is lost or found, please report same to Gate 1 Information Booth.

**CONCESSION STANDS:** Concession stands are located beneath all stands and can be reached by exit from any portal. A concession price list is published on this page.

**EMERGENCY CALLS:** Emergency calls are received over the telephone located in the press box, the number of which is listed with the operator as Press Box, Clemson Memorial Stadium.

**NOTICE: Possession or consumption of alcoholic beverages are prohibited by Act No. 550 of the General Assembly of South Carolina, 1967, and rules of the Alcoholic Beverage Control Commission in this stadium and the surrounding area. By order of: S. C. Alcoholic Beverage Control Commission.**

**NOTICE: Solicitation for any purpose is prohibited at an athletic contest in Clemson Memorial Stadium and Littlejohn Coliseum.**

*OPEN: 11 A.M. – 10 P.M.*
*FRI.–SAT. 11 A.M. – 11 P.M.*

2916 N. MAIN
ANDERSON, S. C.
225-1238

BANQUET FACILITIES
SEATING 30–80
MON.–THUR.

# Bryan's

# wants your business.....

# -to be the best!

FINE COMMERCIAL PRINTING
OFFICE FURNITURE • INTERIOR DESIGN & SPACE PLANNING
DUPLICATING & AUDIO-VISUAL EQUIPMENT
COMMERCIAL & SCHOOL SUPPLIES

The R. L. Bryan Company

COLUMBIA • CHARLESTON • FLORENCE

# IN CONTRACT MAINTENANCE

Your business is production — and you're good at it. Yeargin is in the contract maintenance business — and we're good at it. That's why you profit by choosing Yeargin to be your partner in controlling maintenance costs — and getting the job done on time.

Our work ranges across many industries and processes — a strong factor as we organize your maintenance program. Together we will custom-tailor a contract maintenance program to your specific needs — and you can assign all or a part of your maintenance responsibility to Yeargin.

By choosing Yeargin for contract maintenance, you will profit from our thoroughly trained and experienced specialists in all the phases of facility maintenance — from routine preventive maintenance and repairs — to capital improvements.

Whether it's 1, 100, or 1,000 craftsmen you need, call on Yeargin. We have the P-R-I-D-E and experience in textiles, synthetic fibers, chemicals, metal fabrication, power generation, pulp & paper, pharmaceuticals, petro-chemical, steel, foundries, heavy assembly, machine tools, tire & rubber, glass, food processing, plastics, film, nuclear products, furniture, pollution control, and other industry installations to do your job well.

When you think maintenance, think Yeargin — and call us for a discussion of services available under contract.

YEARGIN

*The P-R-I-D-E Builder*

*A full service contractor.*

YEARGIN CONSTRUCTION COMPANY • P. O. BOX 6508 • GREENVILLE, SOUTH CAROLINA 29606 • 803/242-6960